Seven Men Injured at Refinery--Page Four.

THE LIMA NEWS

Fair Tonight Wednesday Fair, And Warmer

SIXTEENTH YEAR | LIMA, OHIO, TUESDAY, JULY 16, 1912. | HOME EDITION | FOUR WEEKS, 30c.

BOY CONFESSES TO CRUEL MURDER OF THE CONNORS GIRL

(By United Press.)

New York, July 16.—That Nathan Swartz, confessed to his father that he was the slayer of little 12 year old Julia Connors was admitted by his father, Daniel Swartz in the grand jury anteroom today. He stated that his son told him that he was responsible for the child's death the Sunday morning that her body was found.

"I told him the best thing he could do was to go out and kill himself and save the family of the disgrace," said the old man, "and I am certain that he did so."

The old man's dramatic statement followed a scene unparalleled in the criminal courts building. He and members of his family were sitting in the anteroom of the grand jury room when Mrs. Conners, mother o fthe murdered child was brought in. She was garbed in the deepest black and plainly on the verge of collapse. As she was taken into the grand jury room and the box contaaining the blood-stained garments that bad been torn from the body of her outraged baby, the mother became hysterical and her cries could be heard all through the building.

Old man Swartz sat in his chair as if rooted to it. His face became ashen pale. Finally the tears began to flow down his cheeks and whe the heartbroken mother was led from the room he called to assistance district attorney Nott who was presenting the case to the grand jury and admitted that his son, who had served a prison sentence for an outrageous assault on another child, and who was still on parole for that crime, had admitted to him that he had committed the crime.

"He told me what he had done," said the old man, "and I told him there was nothing for him to do but kill himself. I told him that he did not deserve to live and that he should keep further disgrace from all of us by killing himself. I believe he did so. I certainly hope that he has."

Members of the family were then called to tell their stories to the grand jury, the old man repeating the confession of the boy murderer as it was given to him by the conscience stricken youth.

KING OF GOTHAM GAMBLERS SHOT DEAD ON STREET

Assassins Escape in A Touring Car

(By United Press.)

New York, July 16.—The most sensational "gang" murder in the history of New York was committed at 2 a. m. today in the very heart of the new tenderloin. Herman Rosenthal, noted gambler and the storm center of the city's latest gambling scandal, was shot to death in the glare of the lights of the Hotel Metropole. His murderers, utilizing modern methods, came to the scene and escaped in a high powered seven passenger automobile which easily out-distanced the taxicabs pressed into service for pursuit by the police.

Rosenthal had been in the Metropole for some time and came out of the 23rd street entrance at just 2 a. m. He met a man there and stood chatting with him for a few minutes. As he turned away, a big slate-colored touring car drove up and three men alighted from it. The first bullet sped true to the mark, causing instant death. As Rosenthal fell two other shots struck him, inflicting wounds.

The man who did the shooting disappeared while his companions jumped into the big car, which sped away. The street was in an uproar. Gamblers and men of the white light district were running around in circles. Some, not knowing what was going on, had drawn their pistols for self protection. A stream of well known men rushed out of the hotel. They knew the meaning of the shots. Diamond Jim Brady, George Considine, John Kelly, George Betts and others, who knew the dead man well, rushed to his side. One glance was enough. They turned away shaking their heads.

"It is a coroner's case," they said.

There were fifty police on the job in ten minutes. L. T. Frey, of the west 47th street station, who was on post a block away, commanded a taxicab and gave chase to the car in which the murderers were escaping but they out-distanced them and disappeared in Central Park. Other officers on post got on the job and the reserve from the new tenderloin station, hurried to the scene.

Mrs. Rosenthal was waiting in their home at 104 west 45th street, the gambling house, which has been the center of the fight between the police and the gamblers for the past week when told that her husband had been killed.

"My God, we have been expecting this," was all she could say. She soon became hysterical.

Later she was able to tell the police that a man whom she knew as Baker, who was a member of the city police force, had warned her husband only yesterday afternoon that he was marked for death. She said that she had been so impressed with the warning that she had tried to persuade her husband to leave town last night and take her with him but that he had simply laughed at her.

Little sympathy was expressed for the dead man either by the police who were chasing his assailants, or by the gamblers who gazed at the stiffened body as it lay on the sidewalk awaiting the arrival of the coroner to order its removal to the morgue.

The police arrested one man about an hour after the shooting. He was booked by them as John G. Gallagher, of the Hotel Gerard, lived on west 44th street and detained without any charge being made against him. Deputy police commissioner Dougherty said he was holding the man as a material witness.

One arrest had been made up to the middle of the morning. The accused man was Louis Libby, 35, Stuyvesant street. He was picked up in a garage at 72 south Washington Square two hours after the killing. Deputy police commissioner Dougherty who was in direct charge of the man-hunt, insisted that he had three witnesses who knew Libby well and positively identified him as the chauffeur of the car in which the murderers made their escape and one witness who swore that Libby fired at Rosenthal.

Libby's touring car answered the description of that used by the man-killers. The license number was the same as given by a score of persons who saw the shooting. He was closely questioned by the police. Beyond insisting that he has the right man and will soon have all of the others deputy commissioner Dougherty would not talk.

YANKEE LAND ATHLETES ARE SMILED UPON

NO SORENESS TOWARD VICTORS —MANY ROAST THE BRITISH TEAMS.

(By United Press.)

Stockholm, July 16.—The American participants in the Olympic games were photographed in the stadium today and it was almost as much of a function as yesterday's award of the prizes by the King of Sweden.

Thousands of people turned out to see the winning athletes grouped together and cheered them with tremendous enthusiasm.

One of the pleasant things about the American victory, is that it seems to have left an agreeable taste in everybody's mouth. The winners succeeded in making themselves exceedingly popular and even the rivals whom they defeated have nothing but kind things to say of them. The English did not come out of the contests so fortunately. The Scandinavian newspapers continue to rake them fore and aft for their roughness and even actual unfairness in most of the contests which they won.

Despite the complaints against the British, the atmosphere is much clearer, however, than it was following the games at London four years ago and were it not for the death of Lazaro the marathon runner which has thrown a decided wet blanket over the wind-up of this year's gathering, the visitors here could hardly part on better terms. The crowd in the city is already beginning to thin out but it will be some days before the number of Olympic visitors ceases to be noticeable in the streets of Stockholm.

PLAYING BASE BALL.

The Americans showed the other athletes of all nations how to play baseball this afternoon. They did it in the Olympic stadium and probably two such nines were never gathered together before in the whole history of baseball. They were divided into easterners and westerners and the eastern team beat the western one by a score of 6 to 3.

Among the eastern players were C. E. Brickley, the Harvard hop, skip and jumper, James Thorpe, the Carlisle Indian, all-around athlete, Bender, the New York Athletic club high jumper, John Paul Jones the amateur mile runner, Ben Adams' brother Platt, the broad jump star, A. R. Kiviat, the long distance phenomenon, E. R. Mercer, the broad jumper from Pennsylvania, L. Whitney, the Boston shot putter and H. P. Drew, the black sprinter from Springfield, Mass.

The western team included: E. F. Lindberg, the Chicago Athletic Association 100 yard man, H. B. Haff, another 100 yarder from Michigan University; Leslie Burd, the jumper from Chicago University; F. G. Irons, the Chicago jumper; F. V. Belote, the sprinter from the same city; I. N. Davenport, still another Chicagoan, G. L. Horine, the high jumper from the Pacific coast; I. J. Courtney, of Seattle and J. A. Menual, the C. A. A. all rounder.

It was perhaps the fastest collection of players ever seen on an amateur field and they demonstrated the game at its very best to the throng of international athletes who watched them.

LIMA POLICEMEN HAVE AN IMITATOR

Columbus, O., July 16.—Is a man who "plays policeman" insane? This is the question that alienists named by Judge Osborn in Police Court this morning will attempt to solve. Simon Butts is the subject. He has been enjoying huge sport in making lads and lasses vacate cool walks of the parks by pretending he was an officer. Angered at having their strolls interrupted, they complained, and Butts will spend 30 days in jail if doctors decide he is insane.

Bellefontaine, Ohio., July 16.—Robert Fielder, little son of Albert Fielder, fell from a wagon while riding to a picnic and his skull was crushed. He will probably die.

In a Character-Wrecking Plot

Mrs. Josephine Henning, who confessed plot against Clarence Funk at top, Clarence S. Funk, in center, Miss Aileen, implicated in Mrs. Henning's confessions, below. With the confession of Mrs. Josephine Henning that the suit for $25,000 damages for the alienation of her affections brought by her husband against Clarence S. Funk, general manager of the International Harvester Company, was nothing more than a "frame up" to ruin the latter's character, it is expected that the Grand Jury will shortly hand down indictments, charging perjury against all those who testified and swore falsely against Mr. Funk. The plot to ruin the International Harvester official grew out of his testimony in the investigation into the fund alleged to have been raised to ensure the election of William Lorimer, who has just been expelled from the U. S. Senate. Funk involved Edward Hines, millionaire lumberman, stating that Hines had approached him and asked him to contribute $10,000 to the $100,000 fund that had been used to "put Lorimer over."

TANK LOSS IS NEAR $15,000

EMBANKMENTS STOP SPREAD OF FLAMES TO OTHER PARTS OF FARM.

At 8.30 last night, the last tier of the storage oil tank struck by a bolt of lightning in Monday afternoon's storm, melted away, the fiery fluid was entirely consumed and there remained a mass of smoking debris consisting of oil sediment, mud and molten metal as mute evidence of the damage wrought by the electrical current.

Officials of the oil company today reckon the damage at from $10,000 to $12,000, $8,000 of which was the value of the iron tank. Eight thousand barrels of Kansas crude oil was stored in the tank and this estimated at 90 cents per bbl. will bring the total near the $15,000 mark.

The tank burned for six hours, Monday afternoon and evening. Earthen embankments held the overflow which came intermittently as one by one the tiers of iron plates heated to the melting point, became molten and allowed the fiery fluid an outlet to the emergency reservoir. No other tanks were in imminent danger of ignition.

Hundreds of curious and interested spectators flocked to the scene of the conflagration. Scores of kodac fiends were on hand with their picture making paraphernalia, while buildings for miles around were dotted with sight-seers who watched the sight from a distance. The immense cloud of murky smoke swept over the city in a steady breeze and was perceptible for scores of miles.

GOLFERS WILL GO TO WAYNE

Sixteen Shawnee Country Club golfers will journey to Ft. Wayne on Thursday where they will meet the wielders of that Indiana metropolis. No match game has been playe with Ft. Wayne for three years when the Lima stars did well over there.

LEGISLATIVE GRAFT STILL BEING DUG UP

BIG DEVELOPMENTS EXPECTED TO OCCUR IN COLUMBUS SOON.

(By United Press.)

Columbus, Ohio, July 16.—That there are big developments near in the legislative bribery cases was the report the capital heard following renewed activity in part of Prosecuting Attorney Edward C. Turner and a number of conferences in which Attorney-General T. S. Hogan, Turner and Detective Harry Bradbury participated. No denial is made of the suggestion that there is more than a possibility of a fresh sensation within the next few days.

When it meets in September the grand jury, Prosecutor Turner announced today, again will take up the bribery investigation, and there is fresh evidence. Hints of new names in the legislative muss have been given. While many other officials have been at seashores or mountains for a few weeks escaping the heat, both the Prosecutor and the Attorney-General have remained on guard. Monday it developed they were making a recanvass of the grand jury evidence already taken.

It is known there is in this evidence a number of potential indictments which have not been returned because connecting links are missing. Whether connections that have been established now would justify indictments Mr. Turner would not say. That the indicted in the legislative cases and others are growing more sensitive to danger since Senator Huffman was sentenced to three years in the penitentiary is well known. The condition of one solon has become much worse.

STORM BRINGS RELIEF

But Death Followed Closely In Wake

(By United Press.)

Chicago, Ill., July 16.—Sudden and decided relief came Monday from the intense heat wave, which in the last three days had caused the death of 55 babies in Chicago alone.

Night workers who stumbled home with the temperature at 84, which ordinarily predicted a smothering hot day follows, were awakened to find that a twenty-mile wind from the Northeast, blowing across the cold lake, had sent the temperature down to 62. The welcome change put new life into the wilted city, and revived the thousands of toilers exhausted by the long siege of torridity.

Forecasters say the cool wave will spread to the Atlantic Seaboard and below the Ohio River before its strength is dispelled. They say the relief is only temporary, however.

THREE MEET DEATH.

Detroit, Mich., July 16.—A severe wind and electrical storm caused the death of three persons in the vicinity of Detroit Monday afternoon. Henry Brazill, a contractor, was struck by lightning and instantly killed while at work on a building in Windsor, Ont.; Wanda Jessop, three years old, was blown from a dock at the same place and drowned in the Detroit River and John Quade was crushed beneath a falling bridge between Grosse Isle and Stony Point. Quade and several other men were tearing down an old railroad bridge when the storm struck it almost without warning.

OHIO CROPS DAMAGED.

Mansfield, O., July 16.—Shortly before noon Monday Mansfield and vicinity was visited by a heavy rain and windstorm, accompanied by lightning and thunder. The storm continued in great fury for 40 minutes and lowlands were flooded. The damage to crops in this territory is heavy.

HEAT, HAIL AND RAINBOW.

Findlay, Ohio, June 15.—While the thermometer was touching the 95 mark in this city Vanlue, seven miles east, was reveling in a hailstorm, and Arlington, 10 miles south, was watching a beautiful rainbow fade away. The electrical storm came as a climax to three days of torrid wave. In the county crops were leveled and much damage reported.

DEATH AND DESTRUCTION.

Toledo, O., July 16.—A wind of cyclonic force swept across Northwestern Ohio and out over Lake Erie Monday afternoon, carrying death and destruction with it.

James Kochner, employed on Government Dredge No. 8, at work in Maumee Bay, was swept overboard and drowned. His body has not been recovered. He is supposed to have resided on Kelly's Island.

The steam launch Lillian, containing eight persons, became disabled and turned turtle during the height of the storm, but the occupants were rescued and carried to Point Place.

TWO PLAIN ONES.

It was the usual Tuesday lull that followed in the footsteps of the Monday morning storm in municipal court, today. Two drunks, one of whom played a return engagement, sought clemency in the mayor's court room this morning. Thomas Castella, the "repeater," drew $5.00 and cost for his intermittent spree, while George M. Berry got the minimum of $1 and the trimmings.

NewspaperARCHIVE®
NewspaperARCHIVE®

DEEP SAND DRILLING WILL START AT ONCE IN LIMA OIL FIELDS

Hundreds of Acres of Old Gusher Territory Now Under Lease and Contract is Awarded For the First Well to be Drilled.

A project that is of the greatest importance to Lima and to the oil interests of the city and of northwestern Ohio has been launched in this city within the past few days and developments may be expected to mature rapidly in that for which the people of this city and community have been hoping for a number of years—deep sand drilling in the Lima oil fields.

In many of the older oil fields of the country, where the crude production of once prolific territory has been practically exhausted by reason of extensive drilling and long periods of pumping, second sand drilling has been resorted to by the enterprising producers and in many instances, good producing wells have been struck and new activities have been started in the development and operation of old fields through the finding of "pay sand" at depths ranging from 2,000 to 3,000 feet below the earth's surface.

It has long been believed that there is a second sand or lower oil bearing strata beneath the depths that have so far been drilled in the Lima fields. Several times plans have been launched for the organization of companies for the testing of the local territory for deep "pay" but as yet no deep wells have been put down, and what the Lima field may have in store for the pioneers of deep drilling still remains a mystery that now however seems about to be solved.

Mack P. Colt and J. R. Sinclair, two of the veteran operators whose names have been coupled with the history of the Lima field for more than a score of years, have taken the initiative and there is now every assurance that deep sand drilling will be started by some interests which they have united on the project and the first test well will be started as soon as a rig can be erected and the drilling machinery placed in operation.

Number of Leases Taken.

Messrs. Colt and Sinclair have taken up a large number of leases on territory east and southeast of Lima which at one time formed one of the greatest gusher pools in the Trenton Rock fields. Among the farms now under lease for deep drilling purposes are the A. L. Roberts tract of 160 acres and the famous Tunget farm of 70 acres, situated east of the city along the Marion road. The Tunget No. 1 and the Roberts No. 1 wells, which were drilled into the shallow sand when this field was new, more than a quarter of a centry ago, were the gushers which were drilled in the early days and which served to make the Lima field one of the most famous in the crude oil history and which attracted oil operators of all branches of the oil business and from all parts of the country to this territory.

A Contract is Awarded.

A contract has been awarded to drilling contractor Alex McDonald for the drilling of the first deep sand well on the Roberts farm and it is expected that the rig builders will be at their work on this farm within the next few days. The rig to be erected on this lease was to have been removed from an old location this week and removed at once to the location for the new test well.

The location which has been decided upon for the first well is on the north side of the Marion road a short distance from the old locations of wells No. 1 and No. 4. of this lease and across the road a distance of about two locations from the site which the famous Tunget gusher No. 1 occupied in the good old days.

Drill Eight-Inch Hole.

The new test well will be larger than the old wells of this field, both as to depth and diameter. It will be an eight-inch hole and is to be drilled, if necessary, to a depth of three thousand feet in the effort to ascertain the condition below the depth of the old wells as to being old bearing or "dry." It is agreed that even if a supply of crude is struck in paying quantity at the depth of the old wells, the drill shall not be stopped by the contractor and lease holders but shall be continued to a greater depth in search of the second "pay" sand.

If this enterprising venture on the part of Messrs. Colt and Sinclair proves successful it will revive interest in the Lima oil fields that will equal or possibly exceed that of the early days of this field and it will mean more to the future growth and prosperity of Lima than can easily be imagined. It will start the drills to going again throughout all parts of the Lima field and will open a new era of prosperity and progress for both producers and land owners.

Among the farms which are already under lease to Messrs Colt and Sinclair in addition to the two already named are the Klaus farm of 80 acres, the Faze-Taffinger "eighty," the W. F. Hoover, 115 acres; the French farm of 100 acres, the Growden, 100; and the Mumaugh 100.

OH THOSE FEET!

Sweatnomore Stops Sweat and Odor

Excessive foot-sweat means more than discomfort to the sweater—it means uneasiness, turn-up noses and rebuking glances from those who get strong whiffs of the odor.

Why make yourself offensive to those about you? Excessive sweating of the feet is immediately and effectively stopped by Sweatnomore. One can of antiseptic Sweatnomore Foot Powder will last you six months and be worth twice its weight in fine gold.

Make no mistake—take no substitute. Sweatnomore is the specific for sweaty feet—the one thing for the one purpose. And your druggist has a can waiting for you this very minute. Or write us for free trial package, enclosing 2-ct. stamp.

For sale at your druggists

The Sweatnomore Powder Company
Dayton, Ohio.

CLOSED WITH ELECTION

Findlay, O., July 16.—The Ohio branch of the Woman's Home and Foreign Missionary Society of the United Evangelical Church was brought to a close here Monday in the election of the following officers. President, Mrs. W. B. Templin, Calla; Vice President Mrs. W. S. Harpster; Treasurer, Mrs. Ella Sherick, Akron; Corresponding Secretary, Mrs. H. D. Schultz, Findlay. The next meeting place will be named by the executive Board.

COULD BE POSSIBLE

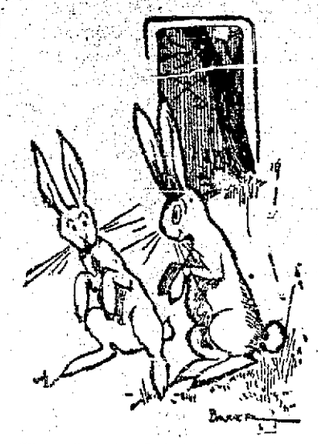

First Rabbit—I haven't seen your brother for several days I'm afraid that goat ate him up.

Second Rabbit—Why do you think so?

First Rabbit—I heard one of those hunters say he found a hair in the butter this morning.

HELPS OPERATORS

THEO. N. VAIL

President of the Western Union Telegraph Company, who has just announced the terms and rules governing the company's new pension system. The plan provides pensions based on a percentage of salary for all those who have been in the company twenty-five years or more, who have attained the age of seventy, or who have been permanently incapacitated for service through no fault of their own.

BODIES OF AIRSHIPS VICTIMS WASHED UP.

Atlantic City, N. J., July The bodies of Melvin Vaniman and Frederick Elmer, two of the victims of the airship Akron, which exploded when sailing over Brigantine Beach on July 2, were recovered and brought to this city. Elmer's body was found about four miles from where the dirigible balloon struck the water after exploding. Vaniman's body was recovered by the beach patrol of the Brigantine Beach Life Saving Station. Both bodies were crushed by the fall.

Mrs. Vaniman, who left for Vaniman's home at Virdin, Ill., a few days after the tragic death of her husband and his crew, was notified at once. Vaniman's body will probably be shipped to Virdin.

DIES SUDDENLY.

Special to The News.

Springfield, O., July 16.—Jacob A. Hinckle, well known brick contractor and former county commissioner is dead at his apartments, 106 1-2 west Main street in the Sharp building. Death came suddenly and Coroner Howard Austin pronounced it due to heart trouble. Mr. Hinckle had been in failing health for several years but had been able to personally supervise his large contracting business.

PRIMARY OUTING.

The little ones of St. Paul's Lutheran Bible School are enjoying a lawn festival today at the home of Mrs. G. G. Groves, 416 S. Jackson street, in care of their teachers.

AT SOCIALIST HALL.

Labor unionists will concentrate their forces in another organization here, Thursday night at the Socialist Hall, when a local union of Industrial Workers of the World will be perfected.

All the Work in Sight

The new machines in the Burroughs Class 300 line—visible printing, visible adding and visible writing, all in easy reading range and all at the same distance from the eye.

The most visible of all visible adding machines, extremely low keyboard, up-to-the-minute typewriter carriage, backed by the Burroughs reputation and Burroughs Service, mechanically perfect, low in price—it is a machine you'll want to see.

May we show it to you?

Burroughs Adding Machine Co.

C. E. WARD, Sales Mgr.,
7 Spitzer Arcade,
TOLEDO, OHIO

BANNER RACE MEETING NOW DRAWING CARD

TRACK SLIGHTLY HEAVY AT START—PROMISE OF SUCCESS GREAT.

The July race meeting at the Lima Driving Park opened promptly this afternoon, despite the three rains which visited this section of the state last night and incidentally deluged the track with water. Hard work this morning restored the track to at least a safe condition, and while the time this afternoon will not be sensational, the program will be gotten off and no postponement will be necessary, as was feared when the rain began yesterday.

Never has a Lima race meeting opened with such promise of success. The unprecedented entry list obtained, containing an average of fifteen horses to the race, save in the two fastest classes alone, in itself guaranteed splendid racing, for with so many horses fighting from wire to wire the winner will have to "race it out" every heat. Then, too, horses are here from several different circuits and the winners from each will vie with each other in delivering the goods.

By noon today many out-of-town parties were here to enjoy the races, but the heavy rains will cut down the list of out of the city visitors, today. Tomorrow they will come in droves.

Every stall at the Driving Park is filled and the track is a veritable hive of industry. Trainers from all over Ohio and adjoining states are here for the races and some of the best horses following the races will start during the week.

Tomorrow's Program.

Wednesday will see some of the best racing of the entire week. Races scheduled are the 2:20 trot, the 2:18 pace and the 2:14 trot. In the 2:20 trot are named seventeen horses and this will make a very large field, making the winner decidedly uncertain. The entries are Madam Highwood, Grey Hound, Quintilla, Judge Cecil, Stranger, Dorothy M., Union Parole, Mame Kinney, Walter Onward, Fred S. Mack, Ohio Boss, Millerton Jr., Rextell, Anna Norris or Nancy Brown, Miss Colombo, Rush B., and Moolia. Judge Cecil is a Lima horse, the trotter being the property of Dan W. Longbrake.

The 2:18 pace will bring out Red Squirrel, Bobby Bogun, Dillwood, Silver Diamond, Crescent Simmons, John Shelton, Vera Marie, Princess Margaret, Goldie Douglas, Nervaleen, Robert S., Ward Bar and Margery Theodocious.

The 2:14 trot is the fast event for that gait during the meeting and while the field will be small it will be a very select one and composed of high class trotters. Down to start are Pulsus, Jr., The Jester, J. A. S., Turk McGlory, Nancy Brown and Afton L., all first rate trotters and one or two may be added from the entries in the 2:17 trot, which has a big field.

Racing will start Wednesday promptly at 1.30 o'clock.

AUCTION SALE

All kinds of Granite Cooking Utensils. Sale July 18th and 19th, beginning at 10 a. m. South Main street, second door south of bridge, east side of street. A. J. Driver Auctioneer.

W. P. SCOTT.
7-16-8t.

GYPSY WOMAN

Fortune Teller is Given Stiff Fine By Sidney Mayor.

Special to The News.

Sidney, July 16.—Bertie Pierce, a gypsy fortune teller, was arrested and arraigned before the Mayor on a charge of following the vocation of fortune telling in this city without a license. She pleaded guilty and was fined $25.00 and costs.

The case was brought to the attention of the police on account of the gypsy women fleecing a colored girl out of a dress and $3.10 in money, the girl reporting the matter to the police officials.

Blessing in Disguise.

Many a man is being saved by the hard work that he thinks is killing him.

An old suit dismissed. Work called for and delivered. Moore Tailor. Phone 819. Cinci. Block, 7-16-tf

TO MEET WEDNESDAY.

Owing to some confusion the announcement is repeated that the Faithful Helpers of St. Paul's church will meet on Wednesday at 520 east Market street, the home of Mrs. Ralph Fisher.

FAUROT

PARK DEER RECENTLY SLAIN TO BE REPLACED.

TWO HAVE BEEN SECURED THROUGH EFFORTS OF DIRECTOR HARMAN.

Frequenters of beautiful Faurot Park will doubtless be pleased to learn that the three deer owned by the city which were mysteriously and ruthlessly slain early in the spring are about to be replaced.

Service Director Frank Harman announced today that he had purchased two deers from S. O. Dotson, a local real estate man, and the animals are expected to arrive some time this week from Buffalo, New York.

The mystery surrounding the cruel death of the former city park deer has never been unraveled. Torn, literally to pieces, probably by a dog, the graceful creatures were discovered on Sunday morning huddled together in a corner of the range. The door to the quarters was under padlock, there were no holes in the fence, and no evidence or clue remained as to the manner in which the animals were slain.

Visitors to the park have missed the beautiful creatures this season and a fund was established to purchase two deers from Buffalo. They will be placed in the old quarters.

TWO WAPAK PEOPLE FATALLY INJURED

Wapakoneta, O., July 16.—Mrs. Merle Cornell and her daughter Mary were not expected to survive today, following the injuries sustained last night when lightning struck their home southwest of here.

The severe storm laid the oats and tall corn flat, causing thousands of dollars loss in crops.

NARROW ESCAPE.

Lad Rolls From Beneath Car In Time To Save Life.

"I'm not hurt," exclaimed Lloyd Cameron, 19, 318 east Second street with a smile as he rolled from under the wheels of a large interurban car on Main street, yesterday afternoon, and the Williams and Davis ambulance had been summoned, bystanders thinking he had been injured.

Cameron had fallen from a city car in front of a south-bound interurban car, but managed to extricate himself and escape unscathed.

NEW ADDITION READY SUNDAY

"GARDENDALE" IS NAME SELECTED BY THE CLOSE REALTY CO.

Gardendale, the new residence sub-division platted by the E. H. Close Realty company, of Toledo, on the western edge of Lima, will be completed and thrown open to the public on Sunday. Sale of lots will begin Monday.

William Schroeder, of Detroit, landscape engineer, has laid out the tract in streets and boulevard with a view to its park effect. The result is flattering. Every lot in the addition is planted with several varieties of fruit trees which, it is estimated, will bear in five years.

Elmer D. Webb, the Lima real estate man, is handling the marketing of the lots for the Close company. It is understood that special inducements will be offered to home builders.

HOME GUARDS NOTICE.

All members of Buckeye Home are earnestly requested to be present at our regular meeting, Wednesday night, as some of the Supreme members will be present and business of importance will be transacted.

GETTING TOO GAY ARE JANITORS

MORE OF THEM MAY FEEL THE AX AS RESULT OF INSUBORDINATION.

In-subordination is said to be spreading among the janitors of the public school buildings, where civil service is believed to protect the employees.

The case of Janitor L. H. Berry will come up at a special meeting of the Board of Education tonight, the court having held his dismissal as illegal. Under the advice of Solicitor Jackson he was placed on the wrong list, board members say. One janitor is said to have told Member Foust of the Board to "go to" that he had no power now that they were protected, and the Board expects to go over the list and a few more heads will drop into the basket.

Harvard's 20% Off IS ON

$10 Suits now $8
$15 Suits now $12

Growing Children

are usually hungry when they come home from school or in from play, and ask for something to eat between meals. Why not give them something that will be not only satisfying but nutritious?

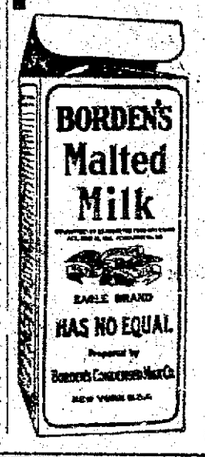

BORDEN'S Malted Milk

IN THE SQUARE PACKAGE

is just the thing they need. Consisting of rich creamy milk with extracts of wheat and barley malt (in powder form and non-alcoholic), it contains the elements necessary to build up their growing bodies. For the little fellows, sprinkle a teaspoonful of Borden's Malted Milk on a slice of bread and butter. They will like it better than sugar and it will not cause the fermentation in the stomach occasioned by too many sweets.

Get Free Trial ackage and Unusual Recipe Book from Your Druggist,

H. F Vortkamp
Main & North, Main & McKibben

Trunks, Bags and Suit Cases At Excursion Rates to Vacationists

WITH VACATION the topic of the hour, an announcement of special low prices on traveling requisites will create more than ordinary interest. The beauty about Big Store Luggage is that it is built to withstand the strenuous handling it is bound to receive. Assortments are now up to the high water mark of completeness and the prices appended show that in buying here you will be able to make vacation expenses materially lighter than you had anticipated.

Trunks, Bags and Suit Cases Are Located on Third Floor—Take Elevator.

Genuine $5 Cowhide Suit Cases $3.85

A splendid case and a representative value; 24 inches long, reinforced leather corners, well sewed, linen lined and has shirt fold, strong lock, clasp or strap fastenings Regular price, $5.00, special $3.85

$1.25 Keratol Suit Cases, 98c.

Good 24 inch case of imitation leather, brassed lock and fastenings, special, each 98c

$7.50 Suit Cases, $6.00.

Genuine cowhide suit case, best mountings, 24 inches long, 7 inches wide, 1¼ inch straps, inside linen lined and has shirt fold, regular $7.50 value, special at $6.00

Other Suit Cases of genuine cowhide leather at $5.50 to $12.00

Fibre Suit Cases, $1.25 to $3.00.

Matting Suit Cases, especially adapted for women because they are light in weight, but extremely serviceable. Several qualities and sizes, leather bound, at $1.25 to $3.00

Fibre Traveling Bags.

Traveling Bags, club style, of fibre matting, leather bound, brass lock and fastenings, 16 and 18 inch sizes, special at $1.50 and... $1.60

Other Traveling Bags.

In a wide variety of styles, well constructed of genuine leather, at $3.00 to..... $15.00

Steamer Trunks at $10.00.

Strongly constructed of 3 ply veneer, fibre covered, absolutely water-proof, brass bumpers and locks, no slats, indestructible, special at $10.00. Other steamer styles, $4.50 to.. $12.50

A Splendid Trunk, $12.00.

Built of 3 ply veneer, water-proof, duck covered, 36 inches long, 2 large linen covered trays, no slats, very serviceable, special at.... $12.00

Other Trunks, $3.00 to $17.50

$15.00 Dresser Trunks, $13.50.

Rawhide bound, 36 inch trunk, hardwood slats, tills pull out like dresser drawers, heavy brass bumpers and mountings, special at $13.50

THE BIG STORE THE NEWSON HAWKSHAW CO. THE BIG STORE

NEWSPAPER ARCHIVE® NEWSPAPER ARCHIVE®

Stogies Drop First to Ironton---Kling to Quit

Burden Had the Luck And Tom Railing Is Forced To Defeat

Ironton, Ohio, July 16.—(Special)—Ironton celebrated her advent into Bob Read's improvised circuit Monday p. m., by halsomning the visitors, the Lima Beans, the least possible score Although Tom Railing pitched equally as good ball as his three-hittable opponent, Mr. Burden, the northern flipper was lacking in the codles of horsesnaces clinging to the late Marionite, hence dropped the contest Only for the fact that the rejuvinated colleagues behind Burden engineered a trio of double plays at opportune times, saved him from defeat

Enthusiasm went rampant Monday with the arrival of the Beans every bit of fandom, from the lowest to the highest, the richest to the poorest, the meekest to the most rabid, dissected several lungs in hooping things up for the new ironmen Screams of the undiluted brand broke out, however, when Peggy Moore's sturdy athletes bested the visitors in the best game of baseball staged here this season 'Twas a slab duel and Burden had the luck

Save for Tom Plummer's excusable error, the visitors played sang-up ball The locals had a couple of misplays, but neither figured in the pie-cutting for the simple reason that there were no allies All in all, Peggy Moore's collection of ballists showed up well against Zeke Wrigley's trained crew, and it will require some baseball to keep the locals from the up-there class

Both teams are scheduled for the second game today. Chances are that Big Peggy himself will hurl for the Ironmen, while Old Reliable Rudy Kunh, a most dependable flinger, will kopje for the invaders

Score.

Lima—	AB	H	PO	A	E
Plummer	4	0	2	0	1
Long, 3b.	3	0	2	3	0
Wrigley, 2 b	3	0	1	2	0
Nesser 1b.	3	1	10	0	0
Daubert, ss.	4	1	2	2	0
West, lf,	3	1	3	0	0
Burke, cf	3	0	1	0	0
Francisco, c.	2	0	3	1	0
Railing, p.	2	0	0	2	0
Totals	27	3	24	11	1

Ironton—	AB	H	PO	A	E
Eppler cf	4	0	3	0	0
McClintock, ss	4	2	2	4	0
Taylor, lf	3	0	1	0	0
Jackley, c.	3	0	6	2	0
Goosetree, 3b	3	1	0	2	0
Burke, 2b.	2	0	4	5	1
Zurlage, 1b.	3	0	8	0	1
Inker, rf.	3	1	2	0	0
Burden, p.	2	1	0	0	0
Totals	27	5	27	13	2

Lima	0 0 0 0 0 0 0 0 0—0
Ironton	0 0 1 0 0 0 0 0 x—1

First Base on Errors, Lima, 2 Ironton, 1 Left on Bases, Lima, 8, Ironton, 7. Bases on Balls, off Railing, 2, off Burden, 5. Passed Ball, Jackley Sacrifice Hit, Taylor. Hit by Pitcher, Railing, Jackley Double Plays, McCormick to Burke to Zurlage, 2, McCormick to Zurlage. Umpire, O'Brien. Time 1 51.

WESTERN GOLF MATCH GOES ON

TILL PLAY OVER NINE HOLES AND DOUBLE BACK OVER THE COURSE.

(By United Press.)

Denver, Colo, July 16—Over a nine hole course improvised on what is left of the links of the Denver Country Club, the qualifying round in the fourteenth annual tournament of the Western Golf Association began today. With ten of the eighteen holes of the country club course either entirely wrecked or damaged beyond immediate repair as the result of Sunday's flood, the golfing experts cheerfully agreed to play to compete for a "patched up" course, rather than postpone the event or change the location.

Instead of a thirty-six hole qualifying round, the golfers will play only 18 holes each The first round of the match play in the champion cup flight will begin tomorrow

Hickory Hixon capitulated to the Miners yesterday, score 5-1. The Grim-Reaper war repulsed with eight hits

Marion has entered the Central Ohio baseball league, a new organization that had its inception at Bucyrus yesterday. Wonder, if Uniggerville fans can support a semi pro team. It is quite doubtful

"Cy" Marshall, Portsmouth's much touted premier flinger lowered his colors to Hanley, of Newark, in Cobtown yesterday. Marshall only allowed six hits, but the hocks came in opportunely.

Big League Dope

Chicago and St. Louis have each taken three out of four games from the Giants.

x x

Big Jack Powell got fused when Gus Zinn knocked a home run. New York won 5 to 3.

x x

The Pirates came back with a double headed victory. If—If Wilson hadn't hit a home run the first game would have lasted only nine instead of thirteen innings and Brooklyn would have won.

x x

The Cubs made it four straight from Boston and started more pennant talk.

x x

Rixey pitched well in pinches and brought the Philadelphia Nationals their third Cincinnati victory

x x

Scoring five in the second while Charlie Hall was in the box, Detroit won from the Boston Americans, 6-4

x x

Cal Brow was in good form and shut Cleveland out 7-0 The Athletes used their eight hits well.

The "Done Up" Shirt Waist

Half the looks of a shirt waist depend on the way it is done up. If it is washed with cheap strong yellow soap, so that it gets streaked and stained instead of being cleaned and beautiful, it is "doneup" sure enough The woman who values her personal appearance—and that means every woman—will see to it that her shirt waists are laundered with a soap that leaves them white and clean and sweet and new-looking Easy Task soap is the only one that will do this Same price as others—five cents a cake, and the greatest enemy to dirt and friend to fabrics ever made.

JOE JEANNETTE

Who may prevail upon Jack Johnson for a match

THE SITUATION

YESTERDAY'S RESULTS

NATIONAL LEAGUE

Philadelphia, 2, Cincinnati, 1.
First game, 13 innings Pittsburg 4, Brooklyn, 3.
Second game Pittsburg, 8; Brooklyn, 4
St Louis, 10, New York, 6.
Ten innings Chicago, 8, Boston, 7.

AMERICAN LEAGUE

New York, 5, St. Louis, 3
Chicago, 4, Washington, 2
Philadelphia, 7; Cleveland, 0.
Detroit, 6, Boston, 4.

AMERICAN ASSOCIATION

Columbus, 3, St. Paul, 2.
Milwaukee, 5, Indianapolis, 1.
Toledo, 7, Minneapolis, 4
Kansas City, 10, Louisville, 4

HOW THEY STAND

NATIONAL LEAGUE

Clubs	Won	Lost	Pct.
New York	58	19	.753
Chicago	47	28	.627
Pittsburg	45	31	.592
Cincinnati	41	39	.516
Philadelphia	34	38	472
St Louis	34	49	.410
Brooklyn	30	48	385
Boston	22	59	.272

AMERICAN LEAGUE

Clubs	Won	Lost	Pct
Boston	56	26	683
Washington	50	33	.602
Philadelphia	46	35	.568
Chicago	44	35	.557
Cleveland	42	42	.500
Detroit	40	42	488
New York	22	53	293
St Louis	22	56	.282

AMERICAN ASSOCIATION

Clubs	Won	Lost	Pct
Columbus	61	33	.649
Toledo	57	34	626
Minneapolis	55	35	611
Kansas City	46	46	.500
Milwaukee	43	53	.448
St Paul	39	56	.411
Louisville	34	54	.386
Indianapolis	35	59	.372

OHIO STATE LEAGUE

Clubs	Won	Lost	Pct
Ironton	1	0	1.000
Newark	1	0	1.000
Mansfield	1	0	1.000
Lima	0	1	000
Portsmouth	0	1	.000
Chillicothe	0	1	000

YESTERDAY'S RESULTS

Newark, 4, Portsmouth, 2.
Ironton, 1, Lima, 0
Mansfield, 2, Chillicothe, 1.

STRAW HATS ONE HALF PRICE AT MICHAEL'S.

Eisel of Chillicothe, singled thrice yesterday.

Curious Lore.

It has been remarked as a curious circumstance that Bonaparte and Wellington were born in the same year, and that Burns and Hogg, the Scotch poets, were both born on Jan 25; but it is more remarkable that the two greatest dramatic poets of modern Europe, Shakespeare and Cervantes, both died on the same day in the same year, April 23, 1616 It is further remarkable that Shakespeare, like the great Raphael and Sobieski, died on the anniversary of his birth—From Fennell's Shakespeare Repository, 1858.

INSURE

With the Commonwealth. Their policies cover all accidents or any illness Insures women at the same rate as men. Office 19-20 Metropolitan Bldg New Phone 1632.
R. B. KENTON, Mgr.
6-15-tf

Jeannette After Scalp of Johnson

New Bedford, Mass, July 16—Joe Jeannette won two easy victories before the New Bedford Athletic Club yesterday, stopping both Jeff Madden, of Boston, and Mickey McDonough, of Brooklyn, in quick time in their scheduled six-round bouts against the big negro McDonough made a very poor showing, being in no condition to fight, and lasted less than two rounds Madden put up a fair amount of resistance till the fourth session, when Jeannette knocked him out

Chicago Fans Are Going Plumb Dippy

(By United Press)

Chicago, Ill, July 16—Every Cub fan in this city today expects Cub fans in this city today expect the the west side park The recent showing of Frank Chance's team made Chicago baseball mad The more vicious fans are even hoping for a finish like that of 1908 when the Cubs and Giants were tied for the championship and were compelled to play it off after the end of the season

Chance himself said today "I don't care to say now that we'll land the championship, but if we gain three more games on the Giants before we go east on July 26 we'll win it sure My pitchers are better than they have been for years and we're playing better ball. New York appears to be faltering under the strain of setting the pace. You remember we outgamed them in 1908. We can do it again."

Eppa Rixey, who trounced those Reds yesterday, is the highest-salaried young pitcher in America He is said to draw an annual stipend of $5,400 He is a wise youth and had several clubs bidding for his services before Philadelphia came across with the maximum offer, Rixey has won two and lost one game for the Phils.

Boston National Boss Disgusted With The Showing of His Beans

Kansas City, Mo., July 15.—When the curtain falls on the baseball season of 1912, John Kling probably will take down his sign for good and all. Mr. Kling, be it known, is managing the Boston club in the National league this season, and that is enough to make even a man of "Jawn's" joyous nature hang out the distress signal. Kling is one manager who does not predict anything better for his Braves. He is inclined to believe that his team is located just where it belongs and unless help is rushed to the rescue immediately, there will be no vacating last place.

While watching the game yesterday afternoon at Association park in Boston, mnetor murmured several times that the Kansas City infield was 100 per cent better than the infield he was managing

"If I only had Corrigan, Carr and Barbeau, there would be something to hope for," John said "Honestly you have a much better infield here than we have Corrigan would shine like a star with our bunch Our stock dropped 50 per cent when Bidwell, our shortstop, was injured Arthur is out of the game for good, I fear, and we are up against it Of course, it doesn't sound reasonable to say that one man could make things so bad, but really we have lost fifteen games we should have won had Bidwell been in the game."

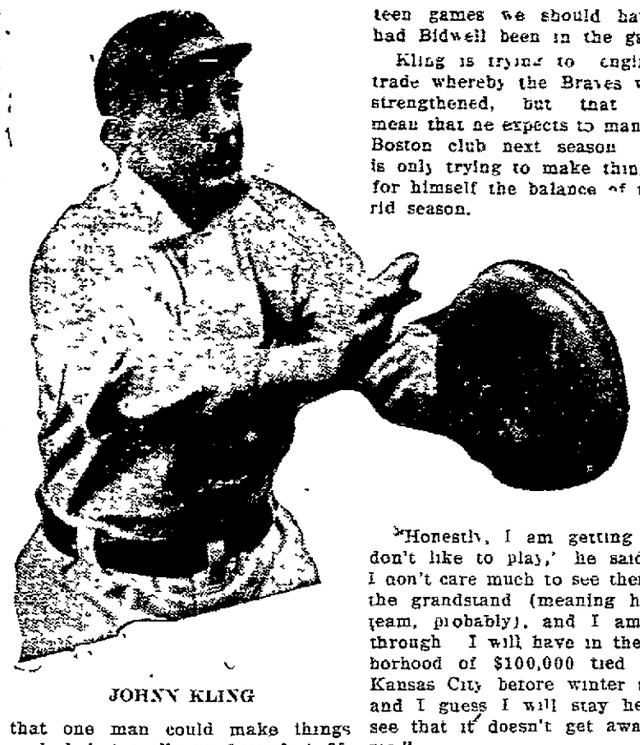

JOHNY KLING

Kling is trying to engineer a trade whereby the Braves will be strengthened, but that doesn't mean that he expects to manage the Boston club next season "Jawn" is only trying to make things easy for himself the balance of the torrid season.

"Honestly, I am getting so I don't like to play,' he said, "and I don't care much to see them from the grandstand (meaning his own team, probably), and I am about through I will have in the neighborhood of $100,000 tied up in Kansas City before winter sets in, and I guess I will stay here and see that it doesn't get away from me."

"Cy" Morgan Gets Wash-Boiler Decree

The combination has been broken The first break in the great quartet of pitchers that helped to bring two American League pennants to the Quaker City, came yesterday, when Connie Mack released "Cy" Morgan to the Kansas City club Only a further attestation of the vicissitudes of fortune and the shortlivedness of fame.

Tigers bested Babes yesterday in a beautiful slab joust, simply because the hits off Chandle were lumped with the Babes' errors Ben Higley was backed perfectly

"Rube" Waddell and "Lefty" George, two former southpaw stars, opposed each other in the Miller-Mull fen game at Minneapolis yesterday The Rube weakened and was beaten by the ex-Nap, 7-4

Krum Kahler was "entimbered" yesterday following a fusillade of hits that netted the Mackmen four runs The Naps were blanked by Brown.

S. K. KRAUSS

Sells the "Finger Cushion Pad," Rupture Supporter. It is the best in the world Office and fitting apartments, 232½ north Main St., Lima, Ohio.

MONDAY ONE BIG DAY JULY 22

NEW IN EVERY PARTICULAR THIS YEAR

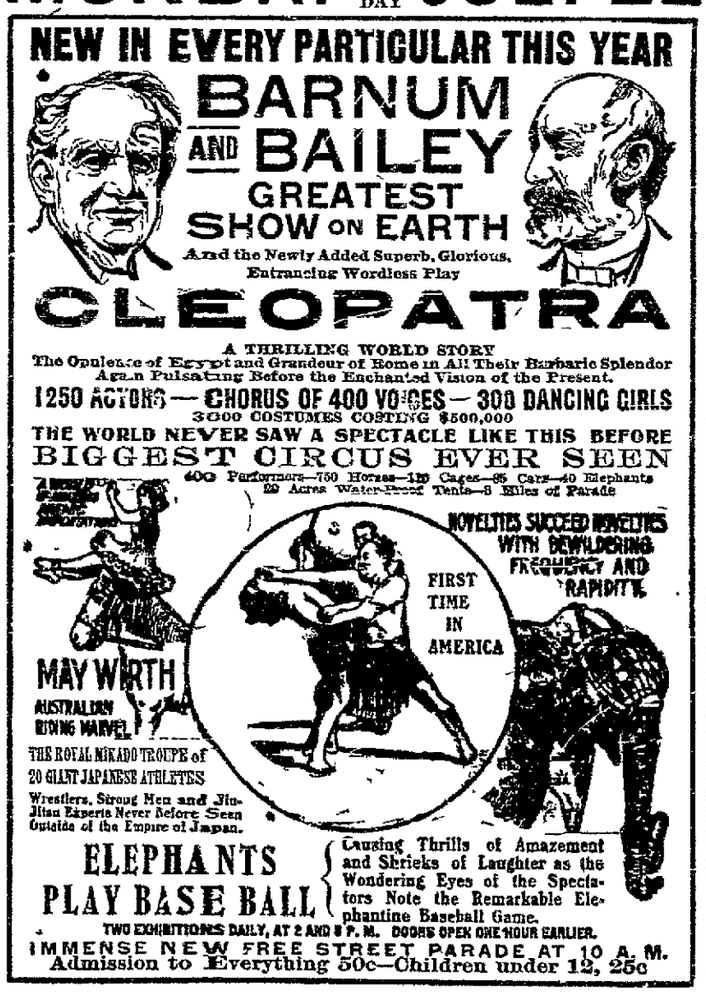

Down Town Ticket Office, H. F. Vortkamp's Drug Store, Main and North Sts. Same Prices as Charged at Grounds.

5% FIVE PER CENT 5%

INTEREST PAID ON CERTIFICATES ON DEPOSIT

The South Side Building and Loan Association

208 SOUTH MAIN STREET

Suggestions For Your New Suit....

Our complete line of patterns for men's wearing apparel displays the latest styles for Spring. A revelation of patterns for the choicest dresser to suit all tastes.

Fit, Style and Material are three essentials you demand in buying clothes. Our strictly tailored suits cover these with guarantee. Besides this our clothes give you the air and character of a gentleman.

Let Us Make Your Spring Suit or Overcoat

Werner & Winkler
Merchant Tailors
308 N. Main St. Lima, Ohio

New Scale of Prices of Bicycles and Repairing

COMMENCING AT ONCE.

Flying Merkle Bicycle, with coaster brake..	$40 00, now $30.00
Musselman Bicycle, with coaster brake.....	$30 00, now $20.00
Bicycle Tires, guaranteed	$4 00, now $3.50
Bicycle Tires, guaranteed	$3 00, now $2.50
Punctures fixed	25c, now 15c
Rims and Spokes	$2 00, now $1.50
One spoke put in	25c, now 15c
Each additional spoke	10c, now 5c
Wheels trued	25c, now 15c
Tires cemented on	25c, now 10c
Steel Mudguards put on	$2 00, now $1.50
Leather grips, per pair	25, now 15c
Coaster brake cleaned	25, now 15c
Bicycle given thorough cleaning	$1 00, now 50c

All other bicycle work charge less in proportion
We have an up-to-date repair shop and competent workmen.
All work guaranteed

T. E. Johnston,

BICYCLES AND SPORTING GOODS
Southeast Corner Public Square.

NewspaperARCHIVE® NewspaperARCHIVE®

DAMAGE SUITS AGAINST ROAD NOW ON FILE

RECALLING TWO ACCIDENTS IN WHICH THE C. H. & D. LINE FIGURED.

Two damage suits have been filed in the court of common pleas as a result of two accidents in which the C. H. & D. railroad figured and that company is made defendant in the actions.

The first suit is for the sum of $10,000 and is brought by Nicola Corti, of Cleveland, vice consul, of Italy, as administrator of the estate of Salvatore Buonoritri, a native of Italy who was employed as a laborer on the Erie here and who was killed on August 5, 1910, when a handcar on which he was riding was struck by a freight train on the C. H. & D. at the Erie crossing. The deceased is said to have had a wife and three small children in his native country.

The second suit is one that has grown out of a wreck which occurred in the C. H. & D. yards on the north side on April 4, of this year, when a road engine which was running through the yards preparatory to taking out a train, collided with a switch engine, resulting in several employees of the yards, who were riding on the switch engine being more or less injured. The plaintiff in this action is Joseph E. Forrest, formerly a conductor, on the road, who sustained injuries which deprived him of ability to perform his usual occupation and are claimed to have been of a serious and permanent nature. Forrest seeks judgment against the company in the sum of $15,000.

Can You Save?

Certainly you can save, if there is an incentive. Lots of women in Lima are saving wrappers from Easy Task soap. You know if you send twenty-five wrappers and a two cent stamp to the Hewitt Brothers Soap Company, Dayton, Ohio, they will send you a beautiful art reproduction, all ready for framing. Some folks go to a picture store, pay a big, fat price for the same pictures. Your grocer keeps Easy Task soap; or he will keep it if you ask for it.

Ask your grocer for TROOP & CO'S Home Made Pies. Always fresh Either Phone 2433. 4-1-tf

WATER WORKS NOTICE.

ALL WATER RENTS MUST BE PAID THIS WEEK, ALL WATER RENTS NOT PAID BY JULY 20TH WILL HAVE 10 PER CENT ADDED. THE OFFICE WILL REMAIN OPEN ALL DAY SATURDAY AND SATURDAY EVENING.
LIMA WATER WORKS.
7-16-3t

KILLED BY RHINO.

(By United Press.)

Paris, July 16.—Hubert Latham the aviator was killed while rhinocerous hunting near Brazelle in the Congo, according to a cable received here by his family today. The message does not say whether he was accidentally shot or gored by a rhino, but it is believed the latter was the case.

Dysentery, Cramps and Diarrhoea

are common summer ailments and are generally caused by the system trying to rid itself of some injurious or indigestible material which has been imprudently taken into the stomach, gulping down iced drinks or sudden changes in the weather.

The discomforts and suffering which result are easily prevented and quickly relieved by Duffy's Pure Malt Whiskey, the great family medicine.

By its systematic use you can so strengthen the digestive organs and the entire system that the many things which lead to a siege of these distressing ailments have no ill effect upon you.

Go to your nearest druggist, dealer or grocer to-day and get a large bottle of

Duffy's Pure Malt Whiskey

for $1.00, take it regularly as directed, and you will go through the Summer fortified against the dangers of impure or change of water, unripe or spoiled fruit, sudden changes in the weather and the hundred-and-one other causes that many times lead to serious illness.

Duffy's Pure Malt Whiskey is the only whiskey that was taxed by the Government as a medicine during the Spanish-American War.

Doctor's advice and medical booklet containing testimonials and rules for health free on application to
The Duffy Malt Whiskey Co., Rochester, N. Y.

COSTLY PASTEL A SHAM

The famous La Tour pastel portrait of De l'Epinoy for which Barond de Rothschild paid $132,000 at the Doucet sale recently. His experts have pronounced it bogus, and the Baron's refusal to accept the portrait has caused a big sensation in European artistic circles.

SEVEN MEN INJURED AT SOLAR REFINERY

WERE ALL KNOCKED DOWN WHEN BOLT OF LIGHTNING HIT SMOKE STACK.

During the progress of the heavy rain and electrical storm which prevailed over this city yesterday afternoon and last night, seven men who were employed at the Solar Refinery were knocked down and more or less injured by a bolt of lightning which struck and damaged a smoke stack at the big refinery.

The men were at work on a scaffold at a crude still, laying a three-inch and also a four-inch pipe line, when the stack, which was quite near them, was hit. All were knocked down on the scaffold and were considerably stunned and shocked by the lightning. None believed to have been seriously injured, as all were later able to go to their homes without assistance.

The bolt of lightning, which hit the stack was the source of a fiery wonder. It hit the stack at the top and followed down one side, tearing out one tier of brick from top to base.

Among the men who were knocked down by the lightning were R. A. Shaffer, Edward Sawey, Frank Smith, Ray McDonald, George Collins and James Kennedy. The name of the seventh man could not be ascertained.

CITY FATHERS DO NOT FAVOR

SERVICE DIRECTOR HARMAN'S BOULEVARD PLAN AT THIS TIME.

City solons were disinclined to look with favor upon Director Frank Harman's stupendous project to beautify the Ottawa River, commonly known in street vernacular as "Hog Creek," last night at their fortnightly session, when the proposal was referred to council as a whole, with the solicitor and engineer to determine the width of the river bed. Director Harman's scheme was urged by Mayor Shook, in a letter to council as both a relief to the city work house congestion and a means of the beautification of the river. At first council seemed disposed to ignore the recommendation but President Bowser urged at least the consideration of the project and alderman consented to refer the proposal to council as a whole.

The resignation of the members of the special water committee named several weeks ago was accepted, following the receipt of a long letter explaining that they did not agree with Director Harman regarding the advisability of the meter system. The committee included Members Standish, Bryan and Custer.

The solution of the light economy problem as predicted lay in the reduction of hours of burning of city lights, both gas and electric. This will bring the cost of service within the six months' lighting appropriation.

At the instance of Attorney Halfhill, who spoke in behalf of the Ohio Electric company, council extended until March 1st, 1915, the period for the construction of the underground conduit system.

STRAW HATS ONE HALF PRICE AT MICHAEL'S.

HOME WANTED.

Two fine boys, aged six and eight years, are looking for a home. Anyone desiring to adopt two boys. Address "G. W. K." care News office. 7-15-3t

'TWAS EVER THUS.

Gus Fisher, the catcher canned by Cleveland, says "Davis' ivory-skulled work with Cleveland and his crazy ideas about catchers are responsible for the poor showing." Yet even Gus would admit that he might be prejudiced.

Health And Success

are such intimate relations that no one can be expected to be well acquainted with success who does not keep good hold on health. Most serious sicknesses start in minor troubles of the digestive organs. Thousands know by actual experience that health and strength—and therefore success—

Are Increased By Use of

Beecham's Pills in time, and before minor troubles become deep-seated and lasting. This famous family remedy will clear your system, regulate your bowels, stimulate your liver, tone your stomach. Then your food will properly nourish you and enrich your blood. You will be healthy enough to resist disease—strong enough to take due advantage of opportunity after taking, as needed,

BEECHAM'S PILLS

Sold everywhere In boxes 10c., 25c.

TEACHERS ARE ON A VISIT

LOCAL AND PERSONAL NEWS OF OTTAWA AND THE VICINITY.

Special to The News.

Ottawa, July 16.—Misses Hathaway and Packard, teachers in Marshalltown, Ia., and Evanston, Ill., former Ottawa teachers, are enjoying a visit with old friends here. Many informal social affairs have been given in their honor; among them several games of bridge, a porch reception, porch picnic, drives, luncheons and dinners. The ladies spent Sunday in Lima.

Mrs. C. H. Rice was at home Friday afternoon in honor of her sister, Mrs. Fred Smith, of Toledo. Misses Hathaway and Packard.

Mr. P. P. Sherwood was in Lima Saturday.

Mr. Fred Smith came from Toledo Saturday night to remain over Sunday with his wife, at the C. H. Rice home.

Miss Stella Kersting was in Lima Saturday.

Miss Gladys Meilley gave a reception Saturday afternoon in honor of her guest, Miss Sara Morgan of Delaware College.

Mr. and Mrs. A. M. Brown visited their daughter, Mrs. Attenburg in Findlay over Sunday.

Mr. and Mrs. F. J. Miller have moved to their new home in Tiffin, where Mr. Miller has the chair in Commercial Science in Heidleberg College.

Miss Mildred Ogan, who has been visiting her sister, Mrs. Jos. Shaw, in Coshocton, for some time, has returned home. Her sister accompanied her here and will remain for a visit.

Work is progressing on the new building, on the south side of east Main street. The west room will be occupied by the Rex Moving Picture show.

Mesdames B. L. Griffiths and Iva Cummer were chaperones to ten girls, members of Mrs. Griffiths' S. S. class, on a week's camping expedition on Riley creek, last week.

Mrs. E. L. Frey and daughter, Mrs. H. Jones and daughter and Miss Helen Ruch are at Winona.

Mrs. Secrist and daughter, of Columbus, are visiting Mrs. Secrist's parents, Mr. and Mrs. A. Overbeck and other relatives here.

Mrs. F. P. Sprague, who has been under the Dr's. care the past four months is able to be out again.

Mrs. Frank Light has purchased the pasture opposite the A. M. Brown property, on east 2nd st.

B. F. Seitz of Columbus Grove, was here Sunday.

Miss Graham is visiting her sister, Mrs. Jos. Justice in Columbus.

Mrs. S. W. Cleve, teacher in Lima, is spending the summer with her mother, Mrs. J. C. Light.

Miss Marie Brown has sixteen kindergarten pupils, in the high school.

Little Richard Allen is very ill at the home of his parents, Mr. and Mrs. Pearl Allen, on east 2nd st.

Ottawa has been visited by severe thunder storms, the past few days.

Mrs. J. T. Mallehan and daughters, are visiting in Vancouver, B. C.

The severe storm Saturday and Monday, halted work on removing debris from lawn in front of the new court house. It is hoped that the lawn will be filled, sodded and etc., to have a public dedication of the beautiful new temple of justice, on Labor Day, at which time, it is expected a fine speakers will be secured and a gala day be given the county.

Mr. and Mrs. Wm. Jones, of Columbus Grove, visited Mr. and Mrs. Eli Niswander Sunday.

Mr. and Mrs. Sarber of Florence, Ala., visited Mrs. Sarber's mother, Mrs. Claypool last week.

Choice of all trimmed hats and shapes $1.00. Many for 50c.
SANDER'S MILLINERY,
316 N. Main St.

CONGRESS MAY ADJOURN

By August 3—Senate To Give Tariff Bills Scan tAttention

Washington, D. C., July 16.—Twenty days more of Congress was the estimate made today by Senate leaders. With the Lorimer trial ended and impeachment proceedings against Judge Archbald slated to go over until fall, it was believed at the reconvening of the two Houses today that an adjournment could be reached by August 3. The house is ready for adjournment at any time. Sentiment in the Senate indicates that House tariff measures will receive scant consideration.

Use the News Want Ad for Results—Read for Profit.

FORTUNE FOR SON OF WOMAN HE WRONGED

Philadelphia, July 16.—The following advertisement in the newspapers today tells a remarkable tale of an old wrong, with the attempt of the father to right himself after fifty years of silence.

In the spring of 1860, a few miles from Lancaster, a boy child was born to a German girl named Caroline, who a short time after died, but the child lived. If any one can give any information about this kindly write to C. J. Nyholm, 478 north 3d street, Philadelphia.

Mr. Nyholm is an insurance broker and at his home, today he told the story of an aged and grief-stricken old man who in his reclining years desires to give the child of whom he is the father $60,000. He has not seen the child since 1888, when it is thought that the young man went to Lancaster, being somewhere in the farming section at this time. The father intended to marry the mother of his offspring but went to the civil war and when he was mustered out he found that she had died during his absence.

STEAM BARGE BURNS.

Cleveland, O., July 16.—An unknown steam barge, supposed to be a lumber carrier, burned to the water edge today about three miles out in the Lake off a point five miles west of Cleveland. Two tugs were standing by the burning vessel at 9 o'clock and they are believed to have picked up the crew.

OATS AND HAY SADLY RUINED

Reports from the various townships in Allen county following the heavy storms of the past few days, show that Allen county farmers are the heaviest losers. The oat crop is believed to be ruined, being levelled as though by a Taft steam roller. Hundreds of farmers were just ready to make hay, but the rain ruined the crop.

There is scarcely any wheat in Allen county, one farmer from Amanda township stating he did not believe there were five hundred bushels in his township. Another farmer said the entire wheat crop of the county would not reach a thousand bushels, as the acreage was largely in oats, now all but lost. Truck gardeners in market Tuesday morning said they were down and out.

State of Ohio, City of Toledo, Lucas County, ss.
Frank J. Cheney makes oath that he is senior partner of the firm of F. J. Cheney & Co., doing business in the City of Toledo, County and State aforesaid, and that said firm will pay the sum of ONE HUNDRED DOLLARS for each and every case of Catarrh that cannot be cured by the use of Hall's Catarrh Cure.
FRANK J. CHENEY.
Sworn to before me and subscribed in my presence, this 6th day of December, A. D., 1886.
(Seal.) A. W. GLEASON, Notary Public.
Hall's Catarrh Cure is taken internally and acts directly upon the blood and mucous surfaces of the system. Send for testimonials, free.
F. J. CHENEY & CO., Toledo, O.
Sold by all Druggists, 75c.
Take Hall's Family Pills for constipation.

LIMA STONE CO.
Crushed Stone,
Binder and Sand.
800—BOTH PHONES—800

Our Sale Continues.

We still have a large assortment of shoes, dry goods, gents furnishings, underwear, hats, caps, ribbons, hosiery, corsets and other articles in our dry goods and shoe departments that we are closing out at a sacrifice.
THE UNITED GROCERY STORES COMPANY
705-707 S. MAIN STREET
PHONES:
New Phone 2448
GENERAL OFFICES,
414-416 Opera Block

Take Advantage of the Big
Pants Sale
At the 9.98
Corner Market and Union Sts

NEW PRINCIPAL

IS SELECTED FOR DELPHOS SCHOOLS—FORMER RESIDENT PASSES AWAY

Prof. I. F. Matteson, superintendent of the Delphos schools, has returned from Columbus where he spent several days in an effort to secure a principal for the Delphos High school. He has arranged with Prof. A. J. Will, of that city, to take the position. Prof. Will is a graduate of the Ohio State University and comes with the highest recommendations. He has been a teacher in Middletown schools for several years.

A telephone message was received here Sunday, announcing the the death of Joseph Ley at Minster, which occurred Friday. The funeral was held from the Catholic Church in Minster Monday morning. Mr. Ley was a former resident of Delphos, having spent his early life in this city. He left this vicinity many years ago.

MONEY TO LOAN
—SEE—
PEOPLE'S LOAN CO.
141 1-2 north Main street.
New Phone 351.

To Increase the Habit of Saving

Makes it possible to increase the habit of home owning. The Lima Home and Savings Association solicits more deposits from boys and girls, from the employees of the shops and factories and clerks of Lima and from the farmers of Allen and surrounding counties. This Association is being called upon to make more loans for the purpose of building homes than it has money to supply. Since the American Home is the Safeguard of American Liberty, every possessor of an idle dollar can contribute to a worthy cause by depositing it with an Institution that believes in paying a rate of interest that is worth while. These idle dollars when accumulated will be loaned out to those wishing to on their own homes. Our 5 per cent rate of interest, compounded semi-annually, has been paid for many years, and this rate will be continued. Investigate our plan.
THE LIMA HOME AND SAVING ASSOCIATION
Masonic Building,
West of Postoffice
LIMA, OHIO

A Physician's Report on Tuberculosis Medicine

"Have used Eckman's Alterative in several cases of tubercular glands of the neck, with excellent results every time. In one case it cost me $50, for the girl was put on it only until she could arrange to be operated, and in a short time an operation was not needed. I suppose your records are just as fine as of old. You know my faith in it."
(Original of physician's letter on file)
Eckman's Alterative is effective in other forms. Read what Mrs. Garvin says:— Idaho Falls, Idaho
"Gentlemen; I have gained twenty-two pounds since last February and my baby is in perfect health. She is now four months old. I do not cough or raise anything at all. I believe my lung trouble is cured."
(Signed Affidavit) Mrs. M. H. GARVIN
Eckman's Alterative is effective in Bronchitis, Asthma, Hay Fever, Throat and Lung Troubles, and in upbuilding the system. Does not contain poisons, opiates, or habit forming drugs. For sale by H. F. Vortkamp and other leading druggists. Ask for booklet telling of recoveries and write to Eckman Laboratory, Philadelphia, Pa., for additional evidence.

Harvard's 20% Off IS ON
$10 Suits now $8
$15 Suits now $12

If you are loosing in health and strength or troubled with
Kidney Diseases
Diabetes
Rheumatism
Liver, Bladder
Prostatic and
Urinary Troubles
TAKE
San Jak!
If you are suffering from Backache, Lameness of the muscles, Headache Dizziness, Constipation, Swelling of the Limbs, Feet or Ankles, Tuberculosis and Troublesome Coughs
San Jak Cures
Man should die of old age, not diseases.
San Jak will keep your blood as pure as a lily. We sell San Jak and will guarantee satisfaction or return the price of one bottle.
Red Cross Drug Store,
Lima, Ohio.

Painless Dentists
AT YOUR SERVICE. . .
Drs. Hoffman & Beatty.
Open Evenings—Over Bluems Store

"Harness Stars at Driving Park"

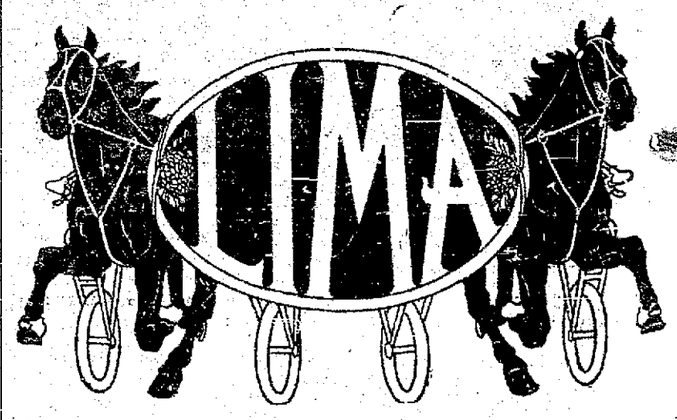

PROGRAM FOR
Second Day of Lima Races
WEDNESDAY, JULY 17.
2:20 Class Trotting.....Purse $400
2:18 Class Pacing.....Purse $400
2:14 Class Trotting.....Purse $400
Races Called Promptly at 1:30 O'Clock.
Ladies Free Band Concert Daily
Reserved Seats on Sale at Melville's Drug Store.
E. J. MAIRE, Secretary

NewspaperARCHIVE® NewspaperARCHIVE®

BEACHEY MAKES BIG MONEY

LINCOLN BEACHEY

Lincoln Beachy, the famous Wright aviator, whose wife is suing him for divorce. In her plea for alimony Mrs. Beachy alleges that her husband was a high flier figuratively as well as literally, and that his annual income from his hazardous calling amounted to about $100,000

ST. PARIS MAN

Stricken and Dies While Visiting Russel's Point.

Lake View, Ohio, July 16—Benjamin Outler, aged 71 years, retired business man of St. Paris, died suddenly Sunday morning at Russell's Point, from a stroke of apoplexy. Mr. Cutler and wife had been camping at Russell's Point since Wednesday. He was enjoying the best of health seemingly, and on Sunday morning he arose as usual and stepped out on the porch, and while standing there he was stricken. The body was taken to the home in St. Paris Sunday evening.

TO HOLD SOCIAL.

The Epworth League of Second Street Church will hold an Ice cream social, on the church lawn. Wednesday evening, July 17, 1912 is the date. Music by the church orchestra Come rain or shine.

Use the News Want Ad for Results—Read for Profit.

TO SPEAK HERE.

Mr. C. E. Benlehr, who is a missionary of Damaoh India, will speak in the South Side Church of Christ on Wednesday evening, July 17th, at 7.30.

BIKE THIEVES

UNDER ARREST AT ST. MARYS —LATE LOCAL AND PERSONAL.

St. Marys, July 16.—Henry Mann, Jr., Dave Foster, Jr., and Alva Glover, the latter of Hartford City, Ind., were arrested in this city on Monday, for stealing three bicycles to which deed they confessed. The property was stolen in Hartford City, and brought to this city and sold.

Mr. and Mrs. George Marsh, after a visit with St. Marys relatives, returned, Monday to their home in Toledo, Ohio. They were accompanied by Mrs. Mary Diell and daughter Matilda.

Mrs. Frank Watson and son, William, returned to their home in Columbus, Ohio, after a two week's visit with the former's parents, Mr. and Mrs. W. H. Pollett.

Night Policeman O. W. Clark, wife, son Kenneth, of Cincinnati, arrived in this city Sunday, for a week's visit with Albert Smith and family.

Mayor Scott Wilkins, of this city, went to Van Wert, Ohio, where he delivered a Socialist address.

Mrs. W. H. Gillett and children, left, Sunday, for a visit with her parents, Mr. and Mrs. W. B. Eells, in Mt. Gilead, Ohio.

Mrs. J. W. Foor and children arrived home Monday, from a two week's visit with relatives in Van Wert, Ohio.

ADA.

Mr. Harry Christopher and family of Greenfield, were the guests of T. C. Christopher and family, last week.

Miss Florence Mahon, has announced her engagement to John R. Cloyd, of Akron, the wedding to occur Thursday, July 18th. This is the consummation of another romance, Mr. Cloyd having graduated here in 1911.

Misses Mary and Helen Rodabough, of Kenton, are visiting relatives here.

Miss Elizabeth Donegahy entertained at cards, Saturday morning.

Mrs Frederich Maglott entertained Saturday afternoon at the Sigma Phi Epsilon house in honor of her son's bride, Mrs. George Maglott, of Chicago.

Mrs. Lodema Tiller continues quite ill.

Mrs. A. L. Ruffe has returned to her home in St. Louis after visiting her parents, Mr. and Mrs. Sam Snyder.

Mrs. W. C Swing and daughter Helen, went to Bluffton, Friday to visit Mr. Ewing's people.

J. W. Lee of Wharton, Ohio, bought the Mrs. Elma Weir house on south Gilbert street. Mr. Lee comes here to educate his children.

Mr. and Mrs. Will McClure and grand daughter Mildred, returned to their home at Grove Hill today after spending the week end with Ross Turner and wife on south Gilbert street.

Mr. Harry L. Wright and wife moved to Lima. Mr. Wright has accepted a position made vacant by the unfortunate death of Wade H Porter.

SPECIAL OFFER for Star Soap Wrappers

STAR SOAP

WATER SET

Consisting of a Two-Quart Pitcher and Six Tumblers of clear white glass. A new design.

For Only

50 Star Soap Wrappers

Regular Value 100 Wrappers.

These Water Sets can be secured only by bringing Star Soap Wrappers to

NEUMAN & KETTLER-FURNITURE CO.

We Furnish Your Home on "Easy Payments." Main St., Lima, Ohio

THIS OFFER GOOD FOR A LIMITED TIME ONLY

THE PROCTER & GAMBLE DISTRIBUTING CO.

The housewives of Lima are the most intelligent found anywhere—that's why they refuse to pay more for other brands, when they can buy at moderate cost

DAVIS BAKING POWDER

The purest and most wholesome Baking Powder made. Sold by all Grocers. Insist on having it.

During the summer months we are prepared to give especial attention to the Dry Cleaning of Men's and Women's Apparel, worn for Golf, Tennis, Motoring and for all social occasions.

MASSMAN'S

French Dry Cleaning and Dyeing Company.

Phones 2046 212 West High Street

HOME MADE ASK YOUR GROCER

PIES, CAKES, BUNS, RYE BREAD Everything in Baked Goods.

THE LIMA HOME BAKING CO. 217 So. Main St

GET IT AT

THOMPSON'S DRUG STORE

Phones 1258 Cor. E. Market St. and Pub. Sq.

WE ARE RIGHT ON THE JOB AGAIN THIS WEEK WITH BIG COUPON BARGAINS

COUPON

Women's 25c Silk Finish White Hose 15½c

Women's finest grade pure white silk mercerized White Hose, with lisle heel and toe. Extra wide top. Real 25c grade, coupon price

15½c

(N) None Sold Without Coupon.

WEDNESDAY COUPON SALE

AT LIMA'S MOST UP-TO-DATE DRY GOODS STORE

BOSTON STORE

233-235 N. Main St., Lima, Ohio.

COUPON

Girl's $1.50 White Middy Dresses 75c

Girls cute white linen Middy Dresses with pleated skirt and blouse with sailor collars trimmed with Navy blue all sizes. coupon price

75c

(N) None Sold Without Coupon.

COUPON

MEN'S 75c UNION SUITS 29c

Men's fine grade lisle finish Union Suits, very cool garment, all sizes, coupon price, 29c.

(N) None Sold Without Coupon

COUPON

BOYS' 25c BLOUSE WAISTS 14½c

Boys' neatly made blue chambray Gingham, tan, kaki cloth and black sateen, all sizes, coupon price, 14½c.

(N) None Sold Without Coupon

COUPON

50c AND 75c WHITE WASH BAGS 21c

Manufacturers' sample Wash Bags of regular 50c and 75c grade all pretty lace and silk braid work, with long cord; coupon sale price,

21c.

(N) None Sold Without Coupon.

COUPON

WOMEN'S 50c LISLE PANTS 29c

Women's fine grade lisle thread umbrella shaped Pants, with wide torchon lace, knee ruffle, all sizes, coupon price, 29c.

(N) None Sold Without Coupon.

COUPON

MEN'S 12½c WASH TIES 5½c

Men's reversible four-in-rand Ties all light colors, neat stripes and figures, all fast color, full length; coupon price, 5½c.

(N) None Sold Without Coupon.

COUPON

27 IN WIDE SWISS EMBROIDERY, YD 39c

Fine grade imported Swiss Embroidery Skirt Flouncing, large and small patterns, suitable for children's dresses, well worked edge; coupon price, yard,

39c

(N) None Sold Without Coupon.

COUPON

CLOTH FLOWERS, WORTH TO 50c FOR 5c

High grade cloth Millinery Flowers, all different kinds and colors; coupon price, bunch, 5c.

(N) None Sold Without Coupon.

COUPON

5c PGKS UNEEDA BISCUITS, FOR 2½c

Regular 5c pkg new baked fresh Uneeda Biscuits, while they last, coupon price, 2½c.

(N) None Sold Without Coupon.

COUPON

69c BATH ROOM FIXTURES 35c

Large size Bath Room Fixtures, finished with white tile, nickelplated towel bar, glass soap and brush holders. Coupon Price, 35c

(N) None Sold Without Coupon.

COUPON

12½c GLENWOOD TALC. POWDER 6½c

Large can Violet Glenwood Talcum Powder in oval can, with revolving top; coupon price, 6½c.

(N) None Sold Without Coupon.

COUPON

12½c CAMBRIC EMBROIDERY, YD 7½c

8 inch wide fine cambric embroidery edging, large and small patterns, with solid edge; real 12½c grade; coupon, price, 7½c.

(N) None Sold Without Coupon.

COUPON

$1.25 LONG CREPE KIMONOS 73c

Women's fine serpentine crepe Kimonos, in all colors and patterns, cut full and long, sateen trimmed facing; coupon price, 73c.

(N) None Sold Without Coupon.

COUPON

8½c HONEYCOMB TOWELS 5½c

Large size white Honeycomb Huck Towels, soft finish, 8½c grade coupon price, 5½c.

(N) None Sold Without Coupon.

COUPON

10c 700 YD. SEWING SILK, SP. 4c

Real 10 grade 100 yard Dressmaker Sewing Silk, black, white and all other colors. Wednesday coupon price, spool, 4c.

(N) None Sold Without Coupon.

COUPON

WOMEN'S 10c GAUZE VESTS 4½c

50 dozen fine Swiss ribbed gauze Vests, full taped armstraps and yoke, pure white; Wednesday coupon price,

4½c

(N) None Sold Without Coupon.

COUPON

WOMEN'S 19c CAMBRIC DRAWERS 12½c

Women's plain cambric Muslin Drawers, knee ruffle finished; with wide hem; all sizes. Coupon price, 12½c.

(N) None Sold Without Coupon.

COUPON

CHILD'S 50c WASH PLAY SUIT 29c

Children's practical Romper Play Suits of neat striped gingham, plain color chambray and tan kaki cloth, all sizes; coupon pice,

29c

(N) None Sold Without Coupon.

COUPON

9c GRADE BLEACHED MUSLIN, YD. 6c

36 inch wide pure white Muslin, soft finish, suitable for sheets, pillow cases, etc. Coupon price, 6c.

(N) None Sold Without Coupon.

COUPON

MEN'S 50c DRESS SHIRTS 33c

Men's fine grade striped Percale Dress Shirts, cut full and long, neatly finished, in all sizess; coupon price, 33c.

(N) None Sold Without Coupon.

COUPON

$15.00 WHITE TAILORED SUITS $4.55

Fine grade all wool white serge Tailored Suits, latest style skirt, coat lined with messaline silk; coupon price, $4.55.

(N) None Sold Without Coupon.

COUPON

3c LACE INSERTIONS, YARD 1c

500 yards of fine washable Val. Lace Insertion, all pretty patterns; Wednesday, coupon price, yard, 1c.

(N) None Sold Without Coupon.

COUPON

$3.00 BRUSSELS NET WAISTS $2.25

Women's beautiful Brussels Net Waists, with fine medallion yoke and peplum skirt effect; coupon price, $2.25.

(N) None Sold Without Coupon.

COUPON

SWISS EMBROIDERY KERCHIEFS, WORTH 50c 12½c

Women's beautiful St. Gale Embroidery Kerchiefs, with hemstitched and scalloped edge kerchiefs, worth up to 50c; coupon price 12½c.

(N) None Sold Without Coupon.

COUPON

25c WHITE P K GOODS, YD 16½c

27 inches wide fine grade White P K Goods for dress skirts, suits etc, good washable grade; coupon price, yard, 16½c.

(N) None Sold Without Coupon.

COUPON

$1.50 AND $2.00 EMBR. WHITE SKIRTS $1.00

High grade white cambric Petticoats, with extra wide Swiss embroidery flounce, with silk ribbon beading; coupon price,

$1.00

(N) None Sold Without Coupon.

COUPON

MEN'S 35c PURE SILK HOSE 18½c

Men's Real Silk Thread Half-Hose, black and colors, strong lisle heel and toe, 35c grade; coupon price, pair 18½c.

(N) None Sold Without Coupon.

COUPON

$1.25 AND $1.75 SUMMER CURTAINS, PAIR 73c

Closing out all regular $1.25 and $1.75 Summer Madras Curtains, Arabian colors, with blue, red and green stripes, fringed ends; coupon, price, pair, 73c.

(N) None Sold Without Coupon.

COUPON

12½c FINE DRESS GINGHAM, YD 8½c

32 inches wide fine grade Dress Gingham, all new stripes and checks, fast color, real 12½c grade; coupon price, yard, 8½c

(N) None Sold Without Coupon.

COUPON

8½c EMBROIDERED LINEN TOWELING 5½c

18 inches wide heavy grade unbleached Linen Toweling, soft finish, extra good wearing quality; coupon price, yard 5½c.

(N) None Sold Without Coupon.

COUPON

15c COTTO SILK FOULARD, YD 7½c

New splendid "Cotto" Silk Foulard for dresses in all the newest silk patterns and colors, 500 yards in the lot; coupon price, yard, 7½c.

(N) None Sold Without Coupon.

COUPON

98c LACE CURTAINS, PAIR 59c

Real Nottingham Lace Curtains, 3 yards long, regular width, white and cream color, all new patterns; coupon price, pair, 59c.

(N) None Sold Without Coupon.

COUPON

15c SERPENTINE CREPE, YD 10½c

30 inches wide, plain color Serpentine Crepe, suitable for dresses, gowns, etc., all fast colors; coupon price, yard, 10½c.

(N) None Sold Without Coupon.

COUPON

WOMEN'S $1.50 AND $2.00 SAMPLE PARASOLS 59c

High grade sample Summer Parasols, all colors, silk finish cover, plain and fancy long stylish wood handle, with silk ribbon holder; coupon price, 59c.

(N) None Sold Without Coupon.

COUPON

CHILD'S BONNET, WORTH TO $1.50 ..... 35c

Children's beautiful Straw Bonnets, trimmed with silk ribbon and flowers, all colors closing out coupon price, 35c.

(N) None Sold Without Coupon.

COUPON

75c LONG LISLE GLOVES, PAIR 43c

Women's fine grade white 16-button lisle Gloves, patent finger tips; all sizes; coupon price, pair, 43c.

(N) None Sold Without Coupon.

NEWSPAPER ARCHIVE®

THE LIMA DAILY NEWS

AN INDEPENDENT NEWSPAPER.
Published Every Evening and Sunday Morning by The News Publishing Company at the News Building, 121 East High Street.

A. WEIXELBAUM——Editors and Managers——L. S. GALVIN

SUBSCRIPTION RATES:
By Carrier, (4 weeks) 30c
By Mail (except Saturday) per year..... $3.00

Entered in the Postoffice at Lima as mailmatter of the second class.

Western Representative, H. L. SELDEN People's Gas Building, 122 South Michigan Boulevard, Chicago, Illinois. Eastern Representative: A. E. CLAYDEN, 45 West 34th Street, New York City.

ANY NEGLECT on the part of the carrier should be reported at once to the office. Both Phones 411. Columns open to all. Articles must be brief. Long ones as a rule, refused. All communications must be signed by writer, as an evidence of good faith. Anonymous communications will not be published.

Population of city last census 30,508. Lima's Trading Area "1910 Census." 321,905 Sworn circulation excess of 7,000 not paid.

The News accepts advertising with a guarantee that it has a larger daily paid circulation than any other Lima newspaper. Advertising will be published free if examination proves otherwise. Write it in your contract. Circulation books open for examination by advertisers at any time.

One Form of Flapdoodle

BRITISH newspapers are featuring William Williams, the town crier of Llanwurst, Wales, as a worthy rival to Senator Smith of Michigan in the art of "rhetorical flapdoodle," as they characterized the speech of the chairman of the commerce sub-committee in presenting his Titanic report to the Senate.

Williams who was the prosecuting witness in a case of assault against a neighbor of the same name with whom he had quarreled because the neighbor's chickens had "assimilated" his onion beds, thus addressed the court:

"Between the hours of noon and one o'clock p. m. on Thursday ultimo ===, I was walking peacefully along Watling street, with thoughts soaring aloft, when I was rudely and abruptly stopped by Kerzio Williams, hereintofore known and identified as the defendant in this action, who detached my mind from its congenial pursuit by the use of such terrible language that the most godly man at Llanwurst who was approaching, turned back shocked, and hastened away.

"The defendant then challenged me to combat, but I am a man of peace, so I admonished him and told him to engage in battle with a younger man than I. But seeing savagery deepening in his eye, I took refuge in an adjoining shop and went through the back-door to another house, where I stopped for twenty minutes in fear and termbling.

"Thinking the defendant had sheered off, I emerged out of my shelter, when, before I could run for my life, the defendant struck me one in the eye and another on the temple, where your honor will observe a patch of stamp paper. I leaned on the window-sill and bled profusely, leaving an ensanguined mark on the pavement, still observable."

Overcome by the complainant's eloquence, the court promptly fined the prisoner $2.50 and costs.

A Plea For The People

NOW in this summer of our test we, who are many peoples under one sky and flag, desire afresh to dedicate ourselves.

May we be mindful of what was strong and pure in the purposes of those who shaped our nation from rude origin. And mindful of the yet vaster purpose, lying hidden in the heart of Being, that permitted our people to survive tribulation and enter on the larger days.

May we share the vision that is in the young men, the hopes that yearn through obscure lives.

May we rise clear of the summer's heat, the anger of men, the war of words.

In a sweeter air than any that breathes through convention halls may we seek and, seeking, find the clarified judgment.

May our thought be for the Nation—far from grains, revenge, reling of mob and clique.

May our thought be for the Nation—for from grains, revenge, reprisal. In adversity and the searchings of prosperity it has weathered the gale and steered onward. In the greatness of an idea it came to birth. Through bitterness it endured. Once again it is gathering strength that it may go on unhindered.

We, the people, were in former days source and origin of the sad strong heart of Lincoln. What we created there we would again put forth out of present need. May we, as a people, be wise and patient, that the one large purpose, above broken purposes, shall persist and conquer.

In the calm of a great decision may we choose, out of the many ways, the one straight way that leads to the better goal.—Collier's.

A Philadelphia expert says a woman does not possess as much brain matter as a man. For the sake of a good murder story we'd like for him to visit Market and Elizabeth streets, Lima, and make a crack like that.

A Chicago woman advertised for a maid and promised to give her an auto ride once a week. Seven applicants quit because they didn't like the looks of the chauffeur.

Now an English writer tells us that women would make good explorers. We will admit that when it comes to exploring the places inhabited by friend husband the night previous to his arrival early in the morning, she is, as the lowbrows say, "right there with bells on."

It is also well to remember that a few drops of oil, carefully applied will go a long way toward softening the voice of your lawn mower these days.

An Indiana woman wants a divorce because her husband tried to force her to wear his false teeth. The attorney that tries that case ought to be able to work in a few bits of biting sarcasm.

MISS LIMA: Massaging with warm cocoa butter may beautify the arms, but massaging the dishes for mother isn't going to injure them any.

It may be 94 in the shade, and even if it is one finds no comfort in Bud Fisher's assurance that a fellow doesn't have to stand in the shade.

Happy thought! Drop down into the cellar and see if you have the heart to look the old snow shovel in the face without crying.

The Nearby Press

Hard To Understand.

A federal officeholder can never understand why the public doesn't regard it as particularly paramount whether he hangs on to his job or not.—Findlay Courier.

Another Good Thing.

Another good thing about the high cost of living is that it makes a fellow enjoy some of the things he used to "turn up his nose at."—Fostoria Times.

Never Saw 'Em Cheap.

Now some fellow has sprung the statement that apples are going to be unusually high this winter. But when have they not been unusually high to the fellow who had to buy them?—Lakeview Sun.

Very Much So.

Most of our educational system, however, is superior to that gleaned from the so-called comic supplements children study on Sunday.—Springfield Sun.

Plenty of Power.

Mills may start and mills may stop, but the divorce mills grind on forever.—Ada Record.

But They All Want One.

A political job is frequently a sinecure, but getting it represents a lot of real work, and unpleasant.—Van Wert Bulletin.

GOOD OIL WELL

SHOT AT SPENCERVILLE—LOCAL MEN INTERESTED IN IT

Special to The News.

Spencerville, July 16.—A splendid new well, from which the oil has been running in such profusion that it has spread over all the land round about for many acres in all directions, was shot by the Venture Oil Company, of which M. P. Colt and W. L. Parmenter of Lima are the largest stock holders.

They were not able to begin pumping until Saturday afternoon and indications are that the well will run from 75 to 100 barrels per day.

This is the first new well drilled in that lease by the Venture company, the several hundred which they own all being wells which have been producing oil for some time back. The new well causes a revival of interest in the oil about here, and would make it seem that the supply is not exhausted as many have believed.

Is Dirt Goog For Boys?

Some folks say: "Oh, let the boy play in the dirt, its good for him I wouldn't give a cent for a boy that keeps his clothes clean." That may be all right, but what about the boy's mother? Getting the dirt out of the clothes by the use of old-fashioned yellow soap and slow washday methods is hard labor. If the boy's mother uses Easy Task soap, which does half the work for her, itself, and which reduces washday labor by fifty per cent, it is different. Easy Task is five cents a cake and is the greatest nickel's worth of soap ever sold

BOOTLEGGER.

Caught Plying His Trade Around The Reservoir.

Special to The News

Bellefontaine, O., July 16.—Herman Schnell, of Wapakoneta, was arrested at Lake View Sunday evening on the charge of boot-legging. He was brought to Bellefontaine where he was arranged and released on bond to appear before the next session of the grand jury. It is said that Schnell has been violating the liquor law by selling liquor without a license at Lake View since early in the summer. The officers say he had regular shipments of liquor sent from Wapakoneta, and that his place had been watched until enough evidence to warrant the arrest was secured.

R. W. BRUNSKILL

Practitioner, Suggestive Therapeutics and Chiropractic, strictly drugless. 213 W. Spring St. Lima, O., Lady attendant. 6-16

Ask your grocer for TROOP & CO'S Home Made Pies. Always fresh Either Phone 2433. 4-1-tf

Fifty Years Ago Today.
July 15.

The Confederate ironclad ram Arkansas, which had been built secretly on the Yazoo river, suddenly ventured out and attacked the Federal fleet. After a battle with the Queen of the West, Essex and Tyler she escaped down the Mississippi.

Twenty-five Years Ago Today.

Professor Tyndall, the scientist, referring to Gladstone's Irish policy, said, "Gladstone is a desperate gamester miscalled a statesman."

Wednesday Certificate Day This Week

is heaped full of good things for everyone. Every necessity or luxury for the vacationist or stay-at-home at prices that will strike instant appeal. The merchandise mentioned here are specials in the truest sense—goods you can rely on absolutely for quality and service—goods you cannot buy for such low prices any other day in the week.

Every offering represents a sharp saving—clip the Certificate you want and be ready to share these very substantial bargains tomorrow. Read them over; don't miss an item.

50c Worth of Merchandise and

Certificate —(N)—

10c Dressmaker's Shears,
10c, 2 cards Hooks and Eyes
5c, 1 Paper of Pins,
10c, 2 cards of Pearl Buttons,
5c, 2 bolts of White Tape,
10c, 2 Sp. O N. T. Thread,
29c

Certificate

25c SANITOS FANCY TABLE OILCLOTH..... 14½c
Neat patterns, full width. Wednesday with Certificate at ..... 14½c (N)

Certificate

$1.25 CURTAIN STRETCHERS 79c
Will not warp, made of seasoned wood and are complete. Wednesday with Certificate.. 79c (N)

90c Worth of Merchandise and

Certificate —(N)—

15c Box of Parlor Matches,
10c Dust Pan,
10c, 2 5c Roll Toilet Paper,
10c Bottle Ammonia,
25c Six Water Glasses
5c Box of Tacks,
15c Galvanized Pail.
47c

Certificate

6c CHECKED TOWELING 3½c
18 inches wide, red and blue checks, absorbing quality goods. With Certificate..... 3½c (N)

Certificate

50c WOMEN'S PETTICOATS 19c
Washable quality, heavy materials, neat finished. Wednesday with Certificate..... 19c (N)

Certificate

12½c PERCALES 7½c
In all colors, 36 inches wide, standard 12½c quality. Wednesday with Certificate..... 7½c (N)

Certificate

25c BOYS' SHIRTS 12½c
In neat light spring patterns. Wednesday with Certificate ..... 12½c (N)

Certificate

10c DRESS GINGHAMS 5½c
New stripes and checks, short lengths enough for a dress 10 to 20 yards. Prices, your choice with Certificate ..... 5½c (N)

Certificate

50c MEN'S HEAVY WORK SHIRTS 33c
Double stitched, faced sleeve, large yoke, full size, first quality, all sizes. Wenesday with Certificate ..... 33c (N)

Certificate

$1.49 WOMEN'S WHITE SKIRTS 77c
Women's white linen Wash Skirts, soft finish goods, 6 gores, panel and plain, with button trim Wednesday with Certificate ..... 77c (N)

Certificate

25c GRANITE WASH BASINS 9c
White and modeled color outside first quality Wednesday with Certificate ..... 9c (N)

Certificate

25c BOYS' KNEE PANTS, ... 16c
Bloomer style, 4 to 14, strongly sewed, neat patterns. Wednesday with Certificate. ..... 16c (N)

Certificate

39c WOMEN'S MUSLIN DRAWERS 21c
Lace and embroidery finished. Wednesday with Certificate, at..... 21c —(N)—

Certificate

10c WOMEN'S GAUZE VESTS 3½c
Neatly finished. Wednesday with Certificate ..... 3½c —(N)—

Certificate

75c NEW MODEL CORSET 47c
Women's new long model Corset with steel stays, made of best material 4 good hose supporters, all sizes. Wednesday with Certificate ..... 47c (N)

Certificate

39c MEN'S SUMMER UNDERWEAR 23c
Of quality balbriggan, no seconds, double seat drawers, all sizes, Wednesday with Certificate at ..... 23c (N)

Certificate

10c MEN'S HANDKERCHIEFS 2½c
Plain white, with fancy borders, full size. Not more than 4 to a customer. Wednesday with Certificate at ..... 2½c —(N)—

Certificate

40c HOUSE BROOMS 24c
Of heavy straw, 4 and 5 sewed stock, actual 40c quality. Wednesday with Certificate ..... 24c (N)

Certificate

15c WOMEN'S SUMMER HOSE 8½c
Ladies' fine gauze Hose, in stainless black, high spliced double soles, all sizes. Wednesday with Certificate, pair ..... 8½c (N)

Certificate

29c UNBLEACHED SHEETING 17½c
Free from starch, full 9-4 wide, standard quality, limit of 12 yds. to a customer. Wednesday with Certificate ..... 17½c (N)

Certificate

15c PILLOW CASES 7c
Ready for use full bleached muslin, size 42x36. Wednesday with Certificate at ..... 7c (N)

Certificate

9c STANDARD UNBLEACHED MUSLIN. ... 5½c
Standard width, standard quality. Wednesday with Certificate, yard ..... 5½c (N)

Certificate

$2.50 LARGE JUTE RUGS 89c
Fifty more of those beautiful, large house Rugs, size 30x60 inches, with fringe, animal and floral designs. Wednesday with Certificate ..... 89c (N)

Certificate

15c WOMEN'S LISLE VESTS 6½c
Tape neck and fancy knit, sizes 4 to 7, others have wing sleeves, good value Wednesday with Certificate at..... 6½c (N)

Certificate

7½c APRON GINGHAMS 4½c
Fast color, standard quality, various sizes, check patterns. Wednesday with Certificate ..... 4½c (N)

Certificate

69c MEN'S UNION SUITS 37c
Men's cool Summer Union Suits, "Porosknit kind," with long sleeve and long legs, sizes 34 to 46 Wednesday with Certificate ..... 37c (N)

Certificate

23c JELLY GLASSES 15c
Full quality Jelly Glasses, with dozen tin lids, 6 oz. size, clear glass. Wednesday with Certificate ..... 15c —(N)—

Certificate

COATS, WITH CERTIFICATE 98c
Women's and girls' Norfolk Coats, made of soft finish doll in white and blue stripe, with large sailor collar and cuffs and black patent leather belts, all sizes. Get yours Wednesday ..... 98c (N)

The Leader
ALWAYS IN THE LEAD

Certificate

69c BOYS' WASH SUITS 42c
Desirable Wash Suits for the boy—made of excellent quality washable materials, neatly trimmed with contrasting materials thaht match nicely, a full range of sizes, these Suits are actual 69c values. If you bring this Certificate Wednesday, you can have your choice at ..... 42c —(N)—

VACATION MONEY

DO NOT DENY YOURSELF OF VACATION PLEASURES.

Come to us and we will loan you any amount from $5.00 to $100, if you are owners of household goods, live stock, pianos, etc., EASY PAYMENTS, LONG TIME, LOW RATES, BUSINESS CONFIDENTIAL.

OLD PHONE 654 NEW 382

LIMA LOAN Co 209 OPERA BLOCK

OR ADDRESS BOX 22 LIMA, OHIO

Use the News Want Column

Yes, We Do Repairing

We have secured the services of Mr. Fred Du Fresne, who will have charge of our watch and jewelry repair department and the best of work is assured.

Give us a trial.

Schneider & Michael,

"LIMA'S POPULAR PRICE JEWELERS."
224 North Main Street.

NEWSPAPER ARCHIVE® NEWSPAPER ARCHIVE®

Society and Household

YOUTH MUST CHOOSE LOVE, NOT PARENTS

Judging from the complaints in the correspondence columns, it would seem that the majority of parents are engaged in either forcing undesired husbands and wives upon their children, or in objecting to those whom the children choose for themselves.

It is time parents realized that these things are not strictly within "their business." They should remember that the children are individual human beings, with their own lives to live—lives which not the most devoted father or mothers can possibly live for them.

To safeguard the boys and girls against foolish impulses, while they are still undeveloped and inexperienced, is quite proper and desirable. But such safeguarding is much more effectually accomplished through influence and persuasion than by attempted force or violent opposition.

TEACHING THE BEST.

The very best method, after all, is to instruct the young maids, gradually and tactfully, as to the real significance of marriage, its duties and responsibilities; also as to the meaning, the development, and the wonderful beauty of true love.

Too many girls and boys are allowed to "just grow" like "Topsy" with only the vaguest ideas as to their origin or the purposes of their being. To love and marriage they bring more instinct than intelligence, and it is not strange that unhappiness is the far-too-usual result.

But when it comes to choosing their husbands and wives for them, parents are certainly interfering with a divine right, and "rushing in where angels fear to tread." The young people who rebel against it are wiser than their elders.

MUST CHOOSE FOR SELF.

Remember that your daughter—not you—has to live with the man she marries. Surely, then, it is her tastes and preferences, her instinct for or against him, that should be consulted, rather than yours.

All that parents have to do is to find out whether the mate whom their daughter or son is choosing is clean and wholesome, morally and physically. If they discover to the contrary it is their duty to warn their child, and explain the consequences of such a marriage.

After that, the problem is for the son or daughter to work out. The father and mother can do no more.

Also, when it is a case of financial inability, they should urge a postponement of marriage, for a few years. For it will not hurt young people to work and wait a little while, apart. And they have no right to add to their parents' burdens.

To take our own happiness at the cost of suffering to others, is the height of selfishness.

So there are "two sides" to this, as to every "story," and mutual consideration is, after all, the only road to harmony and true happiness.

MRS. JOHN D. ROCKEFELLER, SR.

Mrs. John D. Rockefeller broke a rule of years standing when she entertained in honor of a guest recently. The entertainment was informal, merely a quiet luncheon in honor of Mrs. L. Aubrey Eaton, of New York. Mrs. Eaton is the daughter of the Rev. Charles L. Eaton former pastor of Rockefeller's church here.

❖ ❖

Eastern papers contain accounts of an elaborate wedding celebrated when Miss Florence Hooker, daughter of Supreme Court Justice Hooker, of Fredonia, N. Y., and Mr. Eben Moon formerly of this city, were joined in the holy bonds of matrimony. The bridegroom is a son of Mr. Dewitt C. Moon, general manager of the Lake Shore railroad. The son also held a responsible position on the same road while residing here, and was quite prominent in local social circles.

❖ ❖

A dainty five o'clock tea, of pink and blue appointments, in compliment to Miss Margeret Sheridan, of Piqua, O., was celebrated at the charming home of Mrs. Oscar N. Young, at 823 west Elm street, Monday evening.

In the pretty and inviting dining room, all decorations for the occasion were effected in pale pink and delicate blue. Small tables charmingly arranged were adorned by huge baskets filled with pink sweet peas, tied with enormous bows of pale pink and blue maline, while lighted pink tapers lent an added charm to the pretty scene. A neat little card marked each guest's place, and pink and blue nut baskets were found at each cover.

A delectable menu was beautifully served in four courses, by the hostess, assisted by Mrs. Laudick. The list of delicacies included:

Fruit Cocktail in Muskmelon Cups
Veal Loaf Creamed Potatoes
Hot Tea Biscuits
Waldorf Salad in Orange Baskets
Wafers
Ice Cream Cake (pink icing)
Salted Almonds

After partaking of the dainties, the guests repaired to the living room and spent a pleasant social hour before departing. Huge bunches of crimson roses were used in decoration in this room.

The guests who participated in Mrs. Young's hospitality were, Miss Margeret Sheridan, of Piqua, O.; Miss Foreste Ireland, Miss Nora Sprague, Miss Alice Wright, Miss Marguerite Zender, Miss Margeret Sealts, Miss Imogene Shook, Miss Lillian Deisel, Miss Dorothy Downing, Miss Mildred Kline, of Parkersburg, W. Va., Miss Ruth Thompson Miss Pauline Hoover, Miss Marie Upp, Miss Ada Schermerhorn and Miss Anna Peate.

❖ ❖

Startlingly white, with the brilliance of diamonds and the mellow luster of pearls, are some of the windows of the great jewelers' shops wherein are displayed the two favorite stones of the present season.

The fashion for choosing diadems and necklaces set entirely with diamonds is very noticeable at present, and if a contrasting gem is required, it is the pearl that is usually taken. An exception to this rule noticed the other day was a diadem of diamonds with a background of sapphires. The sapphires were cut in such a way that they looked like shadows, forming a dark design that served to throw into blazing relief the diamonds that formed the principal portion of the ornament.

Size is a great attraction in many of the new ornaments. The pearl and diamond discs worn are simply enormous, and the new diamond pendant is a gigantic affair and of a very curious shape. It recalls the strange Assyrian designs and the primitive Russian patterns seen in ancient sculpture and old needlework and makes a magnificent display, with its long fringes slung upon a platinum chain punctured with diamonds at intervals.

Many old Russian designs are being introduced at this season, and their magnificence is at once apparent. Nothing is more arrestive to the eyes than the Russian diadem, the new pendant is just as imposing.

Rumanian and Spanish jewelry is being worn. Quit a cult of treasures is noticeable, and not only for the gem-set pendants, necklaces, and brooches from those countries, but for the silver buttons worn by the peasants of Scandinavia.

❖ ❖

Mr. Don Dudley Potter, formerly of Logansport, Ind., and Miss Lucile Bogardus, of Lima, were quietly married at Windsor, Canada, on last Thursday, July the eleventh. The bridegroom is a member of the firm F. W. Potter & Co., of Elwood, Ind., and the bride is an attractive young lady and an excellent musician of this city. The young couple with the consent of their parents went to Canada for the romance of the trip, and also to spend their honeymoon. While away Mr. and Mrs. Potter spent several days in Detroit and Toledo visiting friends and after numerous excursions on Lake Erie, have returned to make their home in Lima at the present.

❖ ❖

LITTLE HINTS ON LATEST FASHIONS

Jumpers are in fashion, only we call them sleeveless over-blouses now. The blouses worn underneath may have the kimono or sewed-in sleeves. The style is useful when one is short of material.

Allover embroidery is to be used a great deal during the summer, not only with the sheer fabrics, but with the heavier linens and tub materials. It is used for a bolero, the lower part of a waist or collars or yokes and cuffs.

Peplums are very smart on tailored linen frocks as well as on the lace trimmed lingerie dresses.

❖ ❖

With The Needleworker.

In order to keep the correct width in drawn work it is best to always draw the threads by measurement, rather than by counting them, as the threads in even the best linen are sometimes of uneven thickness.

One of the most useful things to keep in the sewing basket is a small pair of tweezers to pull out stubborn threads left in the basting, especially those that the sewing machine stitching has gone over.

A labor saver when basting straight seams is to use the little wire paper clips to hold the material together, instead of sewing the seam the full length. They will hold it perfectly even and will not fall out, as is the danger with pins.

A satisfactory way to prevent handbuttonholed scallops from fraying is carefully to cut away the material from the edge of the finished scallop and overcast, bringing the needle up inside the purled edge, making very small stitches.

Ladies' Patent Leather Oxford Ties, $3.50 and $3.00 Grades, ... $1.95
MICHAEL'S

Use the News Want Ad for Results—Read for Profit.

DON'T WASH BERRIES.

Never wash raspberries unless they are intolerably gritty. Water is ruin to flavor, where the more delicate berries are concerned. Set on ice for an hour or more before sending to the table.

Do not mash or bruise in serving. A mashed berry changes in flavor immediately because the air begins to act at once chemically on the liberated juices.

Protect Yourself!
AT FOUNTAINS, HOTELS, OR ELSEWHERE
Get the
Original and Genuine
HORLICK'S
MALTED MILK
"Others are Imitations"
The Food Drink for All Ages
RICH MILK, MALT GRAIN EXTRACT, IN POWDER
Not in any Milk Trust
Insist on "HORLICK'S"
Take a package home

Take Advantage of the Big
Pants Sale
At the 9.98
Corner Market and Union Sts.

KIRK'S FLAKE WHITE
Biggest-Purest-Best
Hosts of Consumers
recognize its great economy—its lasting qualities—its powers to make clean and white, at the same time without injury to the skin and fabric.
KIRK'S FLAKE WHITE SOAP
gives you sweet, clean, wholesome linen and light, bright, happy homes. So pure and perfect it makes housework a real pleasure.
For Cold or Hot—Hard or Soft Water
KIRK'S FLAKE (White) is equally effective in cold or hot water, with or without boiling. The same cake may be used for every household purpose with perfect satisfaction.
Buy the first cake because we tell you to—you'll buy the second because you like it.
Save Flake wrappers for valuable premiums
KIRK
416
Use JAP ROSE (Transparent) Soap for the Toilet and Bath.
EVERY ATOM PURE

G. E. BLUEM
Tuesday, July 16, 1912. Weather—Fair.

Our Annual Sale of Wash Fabrics Is Going On—In the Annex
Thousands of Yards of Sheer Wash Fabrics Reduced in Price

In this Annual July Clearanc Sale we include all broken lines, many full pieces, and a large shipment of new Summer Fabrics bought from the wholesaler's clearance at very low prices. This sale coming just at the beginning of the hot weather affords ample opportunity to secure several Summer frocks at the price of one. Come in and look through the various lines. You will be sure to find many things that just suit you. We mention some of them—

50 Pieces Organdie at 5c Yd.
50 pieces of new Organdie in white, black, navy and light colored grounds, in dotted, figured and striped styles, all full pieces, perfect in weave and color, a regular 8c value for July Clearance, 5c yd.

Batistes and Organdies at 9c Yd.
One case of new Batistes and Organdies, made of fine bleached yarns, in dot, figured, striped and bordered patterns, a regular 12½c quality, every piece new, bought for this sale, to sell at 9c yd.

Wash Fabrics at 14c Yd.
One table of fine mercerized Flaxons, Sherettes, Woven Tissues, and other sheer wash fabrics, regular 18c and 25c values, go in this sale at 14c yd.

12½c and 15c Fabrics at 8c Yd.
One table of regular 12½c and 15c Batistes, Voiles and Foulards, all fine weaves in new shades and patterns, go in this sale at 8c yd.

25c and 30c Dimities 18c Yd.
One table of Imported Irish Dimities in a wide range of styles—polka dot, floral and stripe effects, both light and dark colors, now go at 18c yd.

6c Lawns at 4c Yd.
One table of new Lawns in light, medium and dark colors, all neat figured styles, full pieces and all perfect goods, worth 6c regularly, July Clearance price, 4c yd.

10c Dress Ginghams at 7½c Yd.
Nearly one full case of fine, soft Dress Ginghams, new clean, fresh styles in checks, plaids, stripes and plain colors, 27 in. wide, just the thing for children's play dresses, a 10c quality, now goes at 7½c yd.

5c French Ginghams, 18c Yd
One big lot of regular 25c to 29c French and Scotch Zephyr Ginghams, 28 and 32 in. wide, in a soft sheer weave, all good styles and colors, every piece a bargain, at 18c yd.

$1 Ratine Now 79c Yd.
Imported Ratine, the most popular and newest fabric of the season, 42 and 45 inch wide, in pink, blue and ecru, regular $1.00 quality. What we have left goes at 79c yd.

35c to 50c Voiles at 29c Yd.
25 pieces of beautiful silk stripe Voiles and silk warp Chiffons, all new goods and one of our most popular fabrics for party and dressy costumes, a full range of shades, were 35c, 39c and 50c the yard, July Clearance price 29c yd.

New Linens at 25c to $1 Yd.
A complete line of dress, coat and suiting Linens, in all weights and weaves, both fine and coarse effects, in pinks, blues, browns, tans, mustard and natural shades, at 25c to $1.00 yd.

More Clearance Items
Regular $3.75 Woven Bordered Dress Patterns, now $2.98.
Regular $3.90 Embroidered Tissue Dress Patterns, now $3.19.
Regular $18.00 Embroidered White Voile Patterns, now $9.98.
Regular 50c Embroidered Swisses and Batistes, now 39c yd.
Hundreds of Remnants and short lengths in summer fabrics now marked at half-price for Clearance.

$9.85 to $15 Linen Suits at $5.95
Just one dozen Women's Linen Jacket Suits, regular $9.85 to $15.00 values, made up of best quality Racine Linen in oyster, natural, light blue and brown, all this season's styles, all sizes up to 40, have been priced for clearance, at $5.95 each.

Misses' $5 and $6.50 Norfolk Jackets at $3.98
Twelve Norfolk Jackets of fine red broadcloth with black patent leather belts, all finely tailored, in sizes 16 and 18, worth regularly from $5.00 to $6.50 each, now go at $3.98 each for July Clearance. Just what you want for your vacation or outing trip. Nice for evening wear, too.

$5.98 and $6.95 White Dresses at $3.98
Between 50 and 75 White Dresses for women and misses, formerly priced at $5.98 and $6.95 each, go in this clearance sale Wednesday morning at $3.98 for choice of the lot. These are all new summer models in low neck, short sleeve and high neck, short sleeve styles. They come made up of all-over embroidery, with deep embroidery flounce, and some just the thing for these hot days, and at $3.98 you can easily afford several of them.
No approvals and no alterations on these dresses.

Fine Room Rugs at Half-Price
This week we offer one lot of Room Rugs of fine Wilton and Royal Kashan makes, good all-over, oriental and medallion patterns in tans, browns, greens and red, all best grade, size 9x12 ft., worth regularly $50.00, $52.50 and $55.00, but drop patterns, at just half regular price, to close them out.
Many other Rugs at Clearance sale prices.

G. E. Bluem

NEWSPAPER ARCHIVE®

GUESTS OF HONOR TO BE ENTERTAINED HERE

Gubernatorial Candidates and Centennial Commission To Make Tour.

As guests of the Ohio Centennial Commission and a crowd of boosters for that big coming event at Columbus who will be headed by Dr. W. O. Thompson, the two Ohio gubernatorial candidates, congressman James M. Cox, of Dayton, and Judge Dillon, of Columbus, will make a trip over the Ohio Electric lines from Columbus to Toledo and from the latter city back to Lima and thence to Delphos, Van Wert, and Fort Wayne on the last of this month and the first of August. Arrangements are now being made to entertain the party in this city while the members, about 25 in number, are here en route.

Dr. Thompson of the Ohio Centennial Commission; "Pat" Sanders, of the state board of agriculture, and a representative of the Ohio Electric system were at Dayton during the meeting of the democratic state central committee yesterday and while there extended the invitation on behalf of the commission and the state board of agriculture to candidate Cox. Mr. Cox, like the republican candidate, Judge E. B. Dillon, of Columbus, accepted the invitation and arrangements are being made for the party to leave Columbus on their tour on July 29 and during the trip they will arrange to visit Van Wert on August 1, which will be Bryan day at the Van Wert Chautauqua. The party will probably be entertained here as guests of the Lima Progressive Association at a luncheon during a stop over here and Lima will have the best opportunity of many of the cities included in the route to receive and entertain the distinguished guests, as the tour will end here on the afternoon of Friday, August 2 and the party will spend the afternoon and evening here.

It has been suggested that the Lima Progressive Association entertain the party at luncheon on their arrival here at 2 o'clock in the afternoon, arrange for an automobile trip about the city after the luncheon and then hold a public meeting in the Memorial building in the evening, giving the most distinguished members of the party an opportunity to be heard.

The party will go to Ft. Wayne and will be entertained there on the evening of August 1 and there will be met by Governor Marshall, of Indiana, the democratic nominee for vice president. An effort is now being made to have Governor Marshall come to the city with the party.

In addition to the distinguished men who will be in the party as already mentioned, Hon. Hugh Nichols, democratic nominee for lieutenant governor of Ohio, and Gen. R. B. Brown, of Zanesville, democratic nominee for Lieut. Gov. will accompany the party, together with a number of well known men in Ohio affairs.

Men and Matters

Robert E. Davis, real estate dealer and former councilman, has about recovered from the effect of heat prostration on west High street yesterday morning. He was overcome in front of the Manhattan cigar store and later taken to his home, 812 west Market street.

H. McBride, of Columbus, was chosen president of the Ohio Association of the National Order of Journeyman Plumbers in their convention held here, Sunday. Other officers were Harry Harris, Cleveland, vice president; W. B. Sweeney, Cincinnati, second vice president; W. B. Hayner, Columbus, third vice-president, S. J. Gremling, fourth vice president; L. J. [illegible] Akron, fifth vice president; [illegible] Kewley, Toledo, sergeant-at-arms. The convention was a marked success being attended by one hundred delegates.

Grant Randolph of Sidney who several years ago was employed in the restaurant business in this city, is here to spend a few week's vacation and to attend the race meet. He is visiting his son Charles W. Randolph, local freight agent for the Ohio Electric company.

"They have the greatest field of horses here that I have ever seen at a race in this part of the country," declared "Tolt" Houser, of Celina, today. Mr. Houser is a great admirer of fast horses and hasn't missed a race meeting in this city for may years. He was for may years marshall at Celina and is well known throughout northwestern Ohio.

"Ownie Gagle" spent Monday at Cridersville and assisted the volunteer fire department of that village in making a run with a hand engine when the volunteers were called out by an alarm from a house that had been struck by lightning.

THE GHOST WALKS

The city ghost strolled, today city employes were made happy by the receipt of their fortnightly stipend. The payroll is about normal.

Take Advantage of the Big

Pants Sale

At the 9.98

Corner Market and Union Sts.

DEATHS AND FUNERALS.

The home of Mr. and Mrs. Edwin Wingate, 224 north Union street, where the parents make their home with Mr. and Mrs. H. E. Wheeler, was saddened at 6 o'clock this morning by the death of their infant son, Edwin Rockwell Wingate. The child was only 16 days old and had been ill throughout that short period of life. The deceased little one was a grandson of Mr. and Mrs. J. F. Wingate and of Mr. and Mrs. H. E. Wheeler. The funeral will be held from the Wheeler home at 9 o'clock Wednesday morning and interment will be made at Beaverdam.

MRS. HARDNOCK FUNERAL.

The remains of Mrs. Hardnock, mother of Mrs. O. D. Fisher, of this city city, who died Sunday evening at Toledo, have been brought to this city and taken to the home of the daughter on west Market street. The funeral will be held Thursday morning at 10 o'clock, with the Rev. Ballinger officiating and interment will be made in the Shawnee cemetery. Surviving the death are four sons and four daughters.

PASSENGER STEAMER REPORTED AFIRE?

New York, July 16.—A report was circulated on the water front this afternoon, that the steamer Rosedale, plying between Far Rockaway and this city, had sunk off Rockaway beach this afternoon and that many of her passengers and crew had been drowned. There was no confirmation of the report.

PARK IS READY

To Receive Zeke Wrigley And His Band of Warriors

Groundskeeper "Bill" Houtz, of San Felice Park, announced this afternoon that all repairs on the storm-wrecked park were completed today and the home of the Lima baseball club stands ready to receive Zeke Wrigley's triumphant athletes upon their arrival here next Sunday.

Painters daubed the last splash this morning. Repairs include a new fence, a new roof and more substantial grand-stand, a new press box and replanting of the big Bull Durham sign in center field. The grounds have been harrowed and rolled and everything is in inviting shape.

HOGAN WANTS TAXES

Columbus O. July 16.—Attorney General Hogan today took steps to force Ohio stockholders in the Standard Oil Company to pay taxes on their holdings. By consulting the records in the United States court at St. Louis, where the government brought suit to dissolve the company, a Cincinnati civic organization discovered the identity of stockholders.

BIG CIRCUS IS REAL BEAUTY SHOW

The Barnum and Bailey circus this season might well be called a "beauty show" for the women rule supreme throughout the program, attracting attention as much by their striking appearance as by the "stunts" they offer.

The strong man who used to cavort about the ring carrying heavy balls of iron, has been replaced by a woman, Kate Sandwina, billed as Europe's queen of strength, beauty and dexterity. She handles a 156 pound man as easily as a Vassar Girl would a tennis racquet. It may be noted also, that Sandwina is vice president of the "Circus Women's Equal Suffrage Club," organized during the N. Y. engagement of the circus, and including a large percentage of the women of the "sawdust and spangles."

La Belle Victoria, "the Venus of the high wire," also attracts attention by reason of her girlish charm while Victoria Davenport, equestrienne, is another of the bevy of circus beauties. The Silbon Sisters, aerialists, and Ella Bradna, the Swiss equestrienne, further contribute to the unusual display of feminine pulchritude, which is topped off, so to say, by May Wirth, the 16 year old Austrialian bareback rider, who is the sensation of this year's circus program.

Nor should the women of the ballet, presented incidental to the triumphant spectacle of "Cleopatra," pass unnoticed for among the scores of dancing girls are many of striking charm.

In years gone by, almost since the days of old Dan Rice, men have received most of the plaudits of the circus loving public, but woman has come into her own with the circus and now rules supreme under the "white tops."

THIEF

WITH TOOTH FOR CHICKEN GETTING IN HIS WORK.

COLORED PARSON SHOOTS TO SCARE BUT IS MINUS A SPRINGER.

A chicken thief who raided the roost of P. J. Hobart, 530 west Spring street Sunday night, nearly came to grief when Rev. Graham Jordan, pastor of the Second Baptist church, and a next-door neighbor, procured his old shot gun and perforated the tarred roof of the coop with holes in an endeavor to frighten the midnight prowler.

Rev. Jordan was awakened shortly after midnight by noises in the chicken coop. Leaning from his window he saw the form of a man silhouetted against the door. The fellow had a chicken under each arm. Stealthily sneaking back to a rear room, the colored divine secured an old shot gun and pumped shot and cannister into the coop. The chicken thief beat a hasty retreat, carrying with him one of Mr. Hobart's plumpest spring chickens.

"I only shot to scare the fellow," declared Jordan today. "I aimed over the coop, but in my excitement, my fire went wild and the shot perforated the roof of the coop. Fortunately, the fellow escaped unscathed."

Residents of west Spring street have reported several chicken thefts of late.

Office Holders All the Same.

"Office holders are not different," says the Billville Banner. "Once inside, they never answer the knock of the man with a warrant to disiodge 'em. They consider the office a public trust, and they trust that they'll hold it forever. Sometimes there is a funeral, but every obituary notice begins: 'Faithful to the last, he died at his post.' No matter how small the salary, it would be easier to remove a mountain than to pry 'em loose!"

WIFE MURDERER

SHOOTS POLICEMAN THEN SUICIDES WHEN SURROUNDED BY POSSE.

(By United Press.)

Bay City, Mich., July 16.—Posses are scouring the country this afternoon for Norman Stanley, 31, who shot and seriously wounded Sergeant Harry Anderson, of the local police department. Anderson was attempting to arrest Stanley following the finding of the body of Mrs. Stanley in a nearby lumber yard with her throat cut from ear to ear.

Stanley shot himself when surrounded by a posse in a swamp near his home.

He was rushed to Mercy hospital but died shortly afterwards.

STORM-SWEPT MOTOR CYCLE BOYS IN LIMA

GREAT CHICAGO-COLUMBUS TOUR FINDS THIS CITY ON ROUTE.

Clad in travel-stained suits of khaki, dusty black leggins, gloved, capped and goggled, the northwestern division of the 1912 tours to the soncention and race meet of the Federation of American Motorcyclists at Columbus, pushed its nose across the limits at 11.45 today, and thereafter for fifteen minutes, one-hundred and twenty-five two-wheelers headed in spasmodically and remained the guests of the Lima Motorcycle Club during the noon hour. Tourmaster Jesse Campbell, of Chicago, led the machines into the city and motorcycles were parked on the public square during the dinner hour.

Storm-swept roads were encountered along the way. After a night of rest, the north-western division lined up in Fort Wayne at 7.30 this morning and headed east to Lima, scores of riders joining them during the day. They arrived in Lima on schedule time. Togged in their attractive suits, the motorcyclists created a favorable impression upon their arrival here. The tour is divided into divisions, machines being distributed according to their make each squadron is headed by a captain and lieutenant and each detachment has its own peculiar insignia. More than one hundred and twenty-five cyclists were in Lima, comprising fifteen divisions. There were several ladies among the tourists. These drive their own machines and declare themselves well able to keep abreast of the sterner sex, along the route.

The tourists disbanded and dined at various restaurants near the square. Motorcycle garages were crowded during the noon hour with members of the tour seeking gasoline, parts of mechanism and repairs. While there have been no serious accidents along the route, several of the tourists experienced break-downs on the muddy highways this morning. In Lima, the division was joined by half a dozen or more members of the Lima Motorcycle Club who will accompany them to the Columbus convention. Other local motorcyclists will drive to the Capital City Wednesday and Thursday.

The tourists left Lima shortly after 1 o'clock for Dayton.

Drawn by the pleasures of the tour and by the prospects of the biggest meeting in F. A. M. history, scores of riders are joining the division as it rolls through the country to Columbus. From Lima the route points to Wapakoneta, Sidney, Piqua, Troy, Vandalia and Dayton to Springfield.

Springfield will be a motorcycle city tonight, for by the time the northwestern division pulls in, Springfield will also be entertaining the southwestern division under Tourmaster E. G. Baker. Baker's division went from Louisville to Indianapolis Monday, and is running from Indianapolis to Springfield today. Both divisions will spend the night in Springfield and will proceed to Columbus in the morning, arriving at 11 a. m. from the west, while the two eastern tours will enter at the same time, coming from Albany, N. Y., and Baltimore. Columbus is ready to show the motorcyclists a big time commencing Wednesday and continuing until Sunday evening. The business sessions of the F. A. M. will be held, the championship races will be decided on the new half-mile track and there will be other entertainment.

Only one serious accident has befallen a member of the northwestern division since the start. In Chicago J. H. Scott, a rider, was struck by a brewery team while driving his motorcycle through the city and severely injured. He insisted on continuing the tour, however but was forced to enter a hospital at South Bend, yesterday. Other mishaps have been of a trivial nature.

Use the News Want Ad for Results—Read for Profit.

Make a Lasting Epitaph.

Live for something. Do good, and leave behind you a monument of virtue that the storm of time can never destroy. Write your name, in kindness, love and mercy, on the hearts of thousands you come in contact with year by year; you will never be forgotten. No, your name, your deeds, will be as legible on the hearts you leave behind as the stars on the brow of evening. Good deeds will shine as the stars.—Chalmers.

Use the News Want Ad for Results—Read for Profit.

TWO LIMA YOUTHS HEADED WESTWARD

WANDERLUST STRIKES THEM AND THEY SHAKE HOME TIES.

Lured westward, either by Horace Greely's proverbial "Go west, young man," or by alluring tales from a yellow-back, two Lima youths, fifteen years old, left their homes in this city late Monday and are now missing. The two are Joe Binder, a son of W. F. Binder, 113 1-2 west Spring street, and Carl Mooring, a south Jackson street lad. The youths took with them $13.00, the proceeds of the sale of a bicycle recently purchased for the Binder lad by his father. The wheel was sold on south Union street.

The absence of the two boys was discovered last night at bed time. Neither appeared at 8 o'clock, as was their wont, and Mr. Binder commenced an investigation. Early today, the two boys were still missing. Police were apprised and it was learned that the new wheel had been disposed of at a south Union street garage.

Parents are at a loss to understand the disappearance of their sons. Neither had displayed an adventurous or wild inclination before and their unceremonious departure for the west came as a complete surprise.

WOMAN WINS UPON TITANIC

DOLLAR FROM ASTOR AT BRIDGE JUST BEFORE BOAT SANK

Washington July 16.—The last debt paid by Col. John Jacob Astor will help to build the great memorial in Washington to the men who died on the Titanic.

Mrs. Archibald Forbes, a well known New York society woman, is the person to whom the debt was paid She has forwarded to the offices of the Women's Titanic Memorial in this city the dollar bill that was handed to her by Col. Astor when the party of which they were members settled up for the last bridge game played in the social saloon before the onrushing Titanic plunged into an iceberg.

Mrs. Forbes' letter which was forwarded to Mr. John Hays Hammond by Mrs. Thomas J. O'Brien, wife of the American Ambassador to Rome, sets forth the fact that the inclosed dollar represents the only money she had ever won at cards. She said that when Col. Astor handed over the money he made some jesting remark about the luck of beginners. Mrs. Forbes' luck held for a few days later she was afloat in a lifeboat, while Col. Astor and the other gentlemen of the party hand gone down with the ship.

THEIR WAY

Jinks—Jack has been a traveling salesman for a long time, hasn't he?

Jenks—Yes. He's been on the road so long that when he's home he winks at his wife when she passes him anything at the table.

THE TREASURY

Of Allen County Will Be Open Two Evenings of This Week.

On account of the collection of taxes and for the convenience of those who cannot reach the county court house during the day season, country treasurer H. N. Lamberton announced today that the treasurer's office will be open on the evenings of both Wednesday and Friday of this week.

LOST THE TENT

Lima suffragettes were robbed of their headquarters this morning when owners of the tented arena, beneath which they have been holding enthusiastic meetings for more than a week, relieved them of the tent for the next three days. The tent was removed to the Lima Driving park for a refreshment canopy.

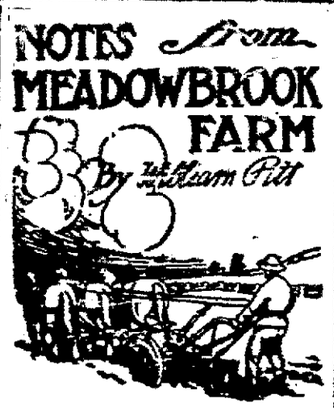

Mark layers with leg bands.

Incubators are always on the job.

Be sure there are no lice on the hogs.

All farmers should keep pure-bred poultry.

Duck feathers may also be made a source of profit.

Normal churning temperature is around 62 degrees.

A special inspection should be made of the stable.

The hen which lays an egg and does not cackle is a—turkey.

It costs no more to take good care of a good fowl than a poor one.

Growing pigs should receive, where it is possible, some buttermilk.

The long-headed farmer is the one who has hay to sell in the spring.

Whether for eggs or meat, skimmilk is one of the best and cheapest foods.

In fitting horses for hard work increase the grain ration, but not the hay.

Chickens hatched in an incubator can be reared either with hens or with a brooder.

Open pails of water and swill have caught more chicks than any rat that ever lived.

Two parts oats and one of bran make a well-balanced ration for pregnant ewes.

On the average, eleven pounds of cheese can be made from 500 pounds of skimmilk.

Look out for drafts under and through the floors. They are about the worst kind.

A news item says that 12,000 dairies are used to supply London and its suburbs with milk.

Feed the ewes carefully at first, and increase the ration as the lamb requires more milk.

There are usually some ewes that have served their days of usefulness and better be discarded.

Breeding for a special purpose tends to develop an animal that will be in harmony with her function.

See if the entrance to the hives is choked with dead bees. Rake them out but do not disturb the live ones.

Much of the illness and loss in the first and second weeks of the chicken life is due to carelessness the first 48 hours.

Cows that are well cared for and well protected are not seriously affected in their yield by the cold weather.

Dairying is rapidly becoming a science. It is being studied more extensively than almost any other line of farming.

Dust young turkeys and their mother once every two weeks with insect powder until they are at least six weeks old.

Corn stalks are plowed under with no harm to succeeding crops—provided the stalks are first thoroughly cut by double disking.

Pure bred poultry consumes less feed, produces more eggs and is worth at least one-fourth more to the farmer than mongrel stock.

In growing a heifer for the dairy muscular vitality is wanted rather than fat, and this is obtained very largely from the skim-milk portion of its diet.

Among the essentials of the successful care and management of a farm flock of mutton sheep are that we treat them in a manner adapted to their nature.

Use medicine and stimulants very moderately among your chickens. Remember, true strength and recuperation come from the digestion of nutritious food, and can come from no other source.

Everybody recognizes that cream is a perishable product but with a great many their knowledge of the subject stops right there. They know that the cream must be taken care of but carelessness enters into their plans and they fail to live up to the best of their knowledge.

It pays to spray intelligently.

Look well now to the brood sows.

Buckwheat is an egg producing feed.

Half starve your hens, if you want no eggs.

Examine the collars of your work horses often.

Few horses can digest perfectly clear timothy hay.

Hang a cabbage where the hens have to exercise to get it.

Warm milk tastes fine to the calf these chilly mornings.

Charcoal in the feed is good for correcting digestive troubles.

Any incubator will do its work, and some brooders will undo it.

The true dairy cow is easily affected by unfavorable conditions.

A good horseman never trots a draft horse even when he has no load.

The damand on the foal's digestive system for nourishment is very great.

Don't let your hens mope. Give them planty of dry earth, ashes, chaff, etc.

Sunshine is the only disinfectant absolutely free. Then let us use plenty of it.

The real dairy cow turns her food into milk and butter-fat instead of meat.

When you mark the date on an egg, have a good honest man handle the stamp.

Save eggs from hens two or three years old, rather than from pullets, for hatching.

The live, ambitious, energetic poultryman makes it a point to hatch early chicks.

If cream is too warm, butter is very likely to come in soft lumps, with a greasy texture.

Go over the nozzles of the sprayer and see that everything is ready for the spring work.

With proper care and protection, clipping is an aid to the health and condition of a horse.

In a case of twins one is often weaker than the other, and would die if not assisted to nourishment.

Ducks do not need water for swimming, but they must have plenty of absolutely clean drinking water.

There is more fat lost in the skim milk through slow turning of the separator than through fast turning.

Have patience with the lambs. A lamb saved now will be a five-dollar bill in your pocket later in the year.

Lambs should have milk within a few minutes of birth, and if not able should have quiet and quick assistance.

Don't think that a calf which is fed regularly on milk does not need water. Milk is a food and does not quench thirst.

Two parts corn and 1 part each of wheat and oats fed in a litter make a well balanced morning feed for the layers.

The open range is best for young turkeys, but they must not be allowed out during a shower or before the grass is dry.

There is this to say for the fruit tree peddler: If it were not for him many a farm would have little or no fruit on the place.

New York's butter bill for one year at retail prices amounts to $58,000,000. The cheese bill for the same time is $13,000,000.

In building new quarters for swine the foundations should be made permanent and the floors double, and wind and water proof.

In setting out peach trees no side branches need be left. They may be cut back to a "whip." With apples and pears only year-old wood should be cut back.

Can you handle the ax well? Then have one of those roosters for dinner next Sunday. Get them out of the flock. They are a nuisance to the laying hens.

Although the dairy business is not all profit still there is enough to be made from it to offer the very best of encouragement to any one who will handle it right.

The dairyman who does not realize the full value of his skim-milk is not getting the most that he can out of his farming. Upon use of the by-products depends much of the profit from dairying.

All trees and shrubs, in fact all perennial plants, must have a period of rest. This is true even of the evergreen, whose foliage, while retaining its color, is as nearly destitute of vitality during the winter as those trees which shake off their leaves in the autumn.

NewspaperARCHIVE®

The NEWS Is the Want Medium of Lima--Use For Results

WANTED—HELP

WANTED—Girls sixteen years of age and over to learn the cigar making trade. Will be well paid while learning and excellent wages can be earned after the trade is acquired. Apply either factory. The ...-Wemmer Co. tf

WANTED—Lady to travel. Educational work. Salary $600 a ... and expenses. Address M., ... Evening News 7-16-1t

WANTED—Laborers. Apply at Gas works, south Jackson street, 6:00 a. m. 7-16-1t

WANTED.

WANTED—Sewing of all kinds, call at S. T. Taylor, School of Dressmaking, 205 Cincinnati Block. 7-14-3t

A FINE OPENING

For a live insurance man to represent an old, established accident and health insurance company None but producers need apply. Attractive terms to the right party. Address, Box 5226, Boston, Mass. 7-15-6t

WANTED—Partner to help finance patent device, one that is practical and in demand. For particulars, address G. W. Klinker, 611 North Main street. 7-15-3t

POULTRY WANTED—Offer you 11c a pound for hens delivered to 216 S Central avenue, Lima, O. New Phone 1038-A; Old Phone ... 7-16-3t

WANTED—1 or 2 gentlemen roomers. Call at J. J. Fisher, above W & O, Station, 123 1-2 W. Market 7-16-1t

DIVORCE SUIT.

Brought in Court By Ralph R. Copp Against His Wife, Gladys Copp.

A suit for divorce was brought in the court of common pleas today by Ralph R. Copp against his wife Gladys Copp, the plaintiff seeking legal separation on the grounds of extreme cruelty and desertion. The couple were married on September 26, 1907, and they have one child, a son, for the custody of whom the plaintiff asks the court

Your old clothes made new. Phone 819 Moore Tailor Cinci. Block. 7-16-tf

STOP SNEEZING AND SNIFFLING

FOR HAY FEVER AND ROSE COLD TRY ELY'S CREAM BALM. IT GIVES INSTANT RELIEF.

Balm" is just the work for this soothing, healing, antiseptic Cream. Its effects in cases of Hay Fever and Rose Colds are almost magical. You just grease the nostrils with a little of the Cream, inhale the pleasant, aromatic fumes; and in a few minutes your head begins to clear, the soreness is relieved, and the sneezing, sniffling and weeping stopped. People who have suffered for years with Hay Fever and Rose Cold can be free from all the distressing symptoms by simply using Ely's Cream Balm morning and night during the Hay Fever Season.

Hay Fever is due to an irritated, inflamed condition of the mucous membrane (inside skin) of the nose and throat. Strong powders, snuffs and sprays simply aggravate the trouble, but Ely's Cream Balm soothes, heals and strengthens the raw, sore membranes, and in this way not only relieves the trouble but prevents its return.

All druggists sell and recommend it Get a fifty cent bottle today—use it according to directions—get your money back if you are not satisfied.

H. F. Vortkamp.

FOR SALE.

My home at 324 S. Metcalf street. 7 room modern house, lot 50x190. Alley to side and rear. Will take cheaper property in exchange.

Also, two vacant lots on South Metcalf street between river and Kibby.

Household furniture. consisting bed room suite, felt mattress, springs, rug and filling, 30 yards brussells carpet, book case, library table, rockers, couch, side board, Morris chair, a large easel, cooking utensils, lawn mower, garden hose, etc., dining room chairs, leather steated, new, etc. Reason for selling, moving to California.

Call at residence or Phone 1790-M.

REV. BALLINGER. 7-16-3t

FOR SALE—Miscellaneous.

FOR SALE

Household Goods of all kinds. Both new and slightly used, at a remarkable low price

FEIST & BOWMAN,

Both Phones. 223 S. Main St. 7-14-tf

FOR SALE—1911 Excelsior motor cycle, complete with extra seat, tools, lamp, etc, cheap if sold soon. Owner left town. J. J. Fisher, above W & O. Station, 123 1-2 West Market. 7-16-2t

FOR SALE—1911 Excelsior motorcycle, two new 2¾ in. tires, only run two weeks, tank, lamp, leggings, horn, goggles, bundle carrier, $115 00 1213-A New phone, 1491 Old phone. 186 east Circular street. 7-15-3t

FOR SALE—Scotch Collie pups, nicely worked. Inquire C. G. Volmer, Dr. Plattenberg's office, south Union street. 7-15-3t

FOR SALE—Second handed furnaces. Inquire of D. H. Etling, 225 south Main street. 8-1wk*

FOR SALE—4 Alligator Hay Balers. Price $150.00 each. Gallagher and Biddinger, Lima, Ohio. Bell Phone 59 or 212. 7-12-1wk

FOR SALE—Hollow brick, for general building purposes. Quality guaranteed. Inquire Lima Brick and Tile Co., east Robb avenue, New phone 656-R. 6-18-1m

FOR SALE

A few good bargains now in 9x12 Wilton Velvet Rugs. Bargains every day in furniture. Good dry storage at $1.50 per load.

SWEENY & BOWSHER

Both Phones. 304 S. Main St. 6-30-1mo

ANNOUNCEMENT.

NOTICE TO PROPRIETORS OF HOTELS AND BOARDING HOUSES—We have on sale "Notices to Guests" as required under the laws of Ohio, printed to conform with new statutes, at News office.

FINANCIAL AND REAL ESTATE

We have a large sum of money to loan on city property and improved farm lands at the very lowest rate of interest with the privilege of paying off at any interest paying date. Persons wishing cheap money and on short notice will find it will be to their interest to call C. H. FOLSOM, Real Estate and Loan Broker, Rooms 7 and 8 Holmes Block. tf

Shoes Repaired While You Wait.
Small children's half soles.....35c
Adults', nailed.....40c
Adults, sewed.....50c
Rubber heels.....35c
EPSTEIN SHOE REPAIRER
738 S. Main St.
Deuze Block.

NOT MEDICINE,
NOT SURGERY,
NOT OSTEOPATHY
F. E. BAIR
Chiropractor
Lady Attendant
456½ S. Main St. Lima. O.

Chas. E. Eckert & Son
FUNERAL DIRECTORS
Our modern Invalid Coach for prompt and careful work. The best chairs and tables for rent. 209½ S. Main, with

FOR SALE—HOUSES.

FOR SALE—20 new houses and bungalows in all parts of Lima—Prices $1,000 to $5,000. Cash or Easy Terms. If you want to buy a home, see us. Bell phone 961; new phone 1691. Home Builders, Holland Building. 5-23-tf

MISCELLANEOUS.

MR. PROPERTY OWNER—Increase the valuation of your property, and save doctor bills by having C. L. Bierly drill a good water well on your property. Call Lima Bell Phone 29 Y 1, or New Phone 44. Lafayette. Do it now. 7-10-1mo

FOR RENT—HOUSES

FOR RENT—Nine rooms, with bath, both kinds of water and both kinds of gas. 904 Richie avenue. Inquire of C. C. Bauer, 533 west North street. 7-18-3t

FOR RENT—Ten room house at 811 south Elizabeth. Both kinds of water, cellar, gas for light and heat, modern house, large barn suitable for garage, also large chicken park. Call at 331½ east Kibby or Old Phone 2096. 7-10-tf

FOR RENT—ROOMS.

FOR RENT—Five rooms have gas for lights and heat, cellar and filtered cistern. Call at 615 west High. 7-16-2t

FOR RENT—Furnished and light housekeeping rooms, modern, 132½ east Spring. 2 floor front suit. Room 2, New Phone 1694-R. 7-15-3t

FOR RENT—Furnished rooms for light housekeeping, first floor private entrance, gas, bath, laundry, phone free. 734 south Elizabeth street 7-15-3t.

Ladies' Half-Soles, 35c.
WHILE YOU WAIT.
OHIO SHOE REPAIR SHOP
Four Doors North of Main St. Bridge

REAL ESTATE.

JOHN M. BOOSE.
REAL ESTATE AND GENERAL INSURANCE AGENCY.
200-201 Black Block
City property, vacant lots, business blocks and mercantile propositions for sale. Houses to rent. Rents collected and estates managed. Notary Public. Fire, plate glass, health and accident, steam boiler and employers liability insurance.

THEY ARE ALL DOING IT
Doing what? Going on Bowser's Hay Riding Party Outfit. The best in the city. Rates reasonable. Good service. Call New Phone 2007-A.

...TRY...
THE
ARCADE SHOE REPAIRER
If You Like Classy Shoe Repairing
Morris Arcade Opp. Pluem's Annex
Work Called For and Delivered.
New Phone 1834-R 5-2-tf

Why do they go to the
SOUTH SIDE DINING PARLOR AND CAFE?
Because they serve the very best what is
W. A. KIMLER, Prop.,
709 S. MAIN ST.
Old hone 675, New Phone 2640-A 6-30-1m

FOR THE BEST VALUES
IN SHOES, SEE
GROSJEAN & HALL.

OREN DICKINSON
The Farm Man.
Will sell your farm or buy a farm for you. Loans money at low rates on farms.
Bell Phone 292. New Phone 291
56 1-2 PUBLIC SQUARE LIMA, O. 6-28-1mo.

SONTAG & CLEVENGER
Do Roofing, Spouting, Furnace Work
and all kinds of Sheet Metal Work, All Work Guaranteed.
205 NORTH UNION ST.
Ney Phone 1945-R.
Bell Phone 1947. 6-30-1mo.

LIMA GRAIN AND HAY MARKET.

Wheat, per bu.	$1.07
Corn, per 100 lbs.	.80
Oats, per bu	.45
Rye, per bu.	.63
No. 1 Clover Seed, per bu.	$8.00
Timothy Seed, per bu.	$3.00
Alsike, per bu.	$8.00
No. 1 Timothy Hay, baled	$12.00
No. 1 Timothy Hay, bulk	$10.00
No. 1 Mixed Hay, baled	$11.00
No. 1 Mixed Hay, bulk	$9.00
No. 1 Clover Hay, baled	$10.00
No. 1 Clover Hay, bulk	$8.00

RETAIL FRUIT MARKET.
Thomas and Piper Quotations.

Dates, per lb. 10 and 1oc; Bananas, per doz., 15, 20 and 25c; Florida Oranges, per dozen, 25c; Figs, per lb., 15@20c; Old Mission Oranges, 25, 30 and 50c; Pineapples new 15 and 20c.

Use the News Want Ad for Results—Read for Profit

Taxes---Money---Taxes

...not let your taxes go delinquent—We will loan you money for this or any other purpose—You can pay off your loan in small weekly, monthly or quarterly payments.

You do not have to ask some one to go on your note; you furnish your own security.

Call and let us explain our new system of loaning money.

PRIVATE OHIO LOAN Co. ROOM No 12 HARPER BLOCK RELIABLE

OVER ENTERPRISE DRUG STORE, 237½ N. MAIN
Old Phone 916 LIMA New Phone 916-M

STOCKS AND GRAIN

NEARLY ALL STOCKS MAKE GAINS TODAY

IMPORTANT OPERATOR HEAVY BUYER OF SEVERAL IMPORTANT ISSUES.

(By United Press.)

New York July 16.—Prices in nearly all important issues made gains ranging from fractions to a point. An upward turn was traceable to gossip that an important operator had for several days been the chief buyer of several important issues. Governments unchanged; other bonds steady. Fractional gains in a few western railways were the only changes. Trading was brisk throughout the afternoon and the close was firm.

Professions are planning a raid on the stock market when the Stanley report on the Steel Trust is published; but a dispute has arisen in the commission that promises to postpone it indefinitely. Not only are the professional traders bearish on the stock market, a break being universally predicted. The high cost of living, which is a natural result of the world-wide crop failure of last year, will be largely corrected by the bountiful crops that are now insured for this season. Bumper crops are not possible, because of the late spring and the heavy floods but good crops are assured.

LIMA GRAIN AND HAY MARKET.

Wheat, per bu	$1 10
Corn, per 100 lbs.	.80
Oats, per bu	52
Rye, per bu.	83
No. 1 Clover Seed, per bu.	$14.00
Timothy Seed, per bu.	$6.50
Alsike, per bu.	$13.00
No. 1 Timothy Hay, bailed	$20.00
No. 1 Timothy Hay, bulk,	$18.00
No. 1 Mixed Hay, baled,	$18.00
No. 1 Mixed Hay, bulk,	$16.00
No. 1 Clover Hay, baled,	$16.00
No. 1 Clover Hay, bulk,	$14.00

WHOLESALE DAIRY AND PRODUCE.
Prices Paid by Dealers.

Country Butter, per lb.	20@23
Creamery Butter, per lb	27
Butterine, Pride, per lb	22
Butterine, Purity, per lb	20
Eggs, fresh, per doz.	19@20
Lard, per lb	11 and 12c
Turkeys, per lb	16@18
Chickens, per lb	10@12
Apples, per bu.	$1.00@1.20
Potatoes, old	$1.25@1.35
Potatoes, new	$1.60
Spring Chickens,	.20

OIL MARKET.

The prices paid for oil of various grades by the purchasing agents are:

Pennsylvania $1 60, Mercer black $1.13, New Castle $1.13, Corning $1.12, Cabell $1.20, North Lima $1.02, South Lima 97c, Indiana 97c, Princeton 85c, Somerset 91c, Ragland 53c, Illinois above 30 above 85c, Illinois below 30 79c, Kansas and Oklahoma 6'c Cors'cana light 65c Corsicana heavy 55c Electra 70c Henrietta 70c, Caddo, 40 and above 77c, Caddo under 40, 40c, Canada $1.42.

TOLEDO CASH

(By Yagner Private Yire)

Wheat cash 1 05 1-4, July $1.05 1-4, Sept. $1 08 5-8; Dec $1.08 1-8. Corn, cash .76 1-2; July .75 3-4. Sept. .70; Dec. 56 1-3. Oats, cash 50 1-2; July 44 1-2; Sept. 34 3-4; Dec 36 1-2. Clover $10.10 Timothy $3.75, Alsike $10.35; Rye No. 2. .73; Rye No. 3. .70.

RETAIL PRODUCE.
(Market corrected daily by the Thomas and the Piper groceries.)

Country butter, 30c; creamery, 35c; fresh eggs, 22c doz.

Every Woman
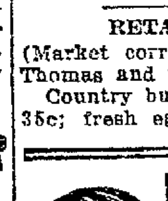
is interested and should know about the wonderful MARVEL Whirling Spray The new Vaginal Syringe. Best—most convenient. It cleanses instantly.
Ask your druggist for it. If he cannot supply the MARVEL, accept no other, but send stamp for illustrated book—sealed. It gives full particulars and directions invaluable to ladies. MARVEL CO., 44 East 23d Street, New York

HOTEL ALBERT
11TH STREET & UNIVERSITY PLACE
One Block West of Broadway
NEW YORK CITY
Close to Wholesale and Retail Dry Goods Districts, Railroad and Steamship Lines.
MODERN ABSOLUTELY FIREPROOF
300 Rooms (200 with Bath)
RATES $1.00 PER DAY UP
Excellent Restaurant and Cafe. Moderate Prices.
Send for free Illustrated Guide and Map of New York City.

Live Stock

LIMA LIVE STOCK.

Heifers, per cwt, $4.00@6.00; Sters, $5.00@7.00; Hogs straight, $6.50@7.25; Hogs, rough, $5.00@6.50; Veal calves, $5.00@6.50.

PITTSBURG LIVE STOCK
(By United Press.)

Pittsburg, July 16.—Cattle—receipts light—Market steady—Choice $9.00 @ 9.25; Good $8 00 @ 8.90; Fair $7.50 @ 7.80; Veal Calves $9.25 @ 9 50. Sheep and lambs—receipts light—Market slow—Prime wethers $4.75 @ 5.00; Good Mixed $4.25 @ 4.75: Fair Mixed $3.00 @ 4 00; Lambs $4.50 @ 7.25. Hogs—receipts 10 doubles—Market higher—Prime heavy hogs $7.80 @ 7.85; Mediums $7.95 @ 8.00; Heavy Yorkers $7.95 @ 8.00; Light Yorkers $7 95 @ 8 00; Pigs $7.65 @ 7.75; Roughs $6.55 @ 7.00; Stags $6.00 @ 6.25.

EAST BUFFALO LIVE STOCK
(By United Press)

East Buffalo, July 16—Cattle—receipts 500—Market slow, weak—Prime steers $8.50 @ 9.00, Butcher grades $3 00 @ 8.00. Calves—receipts 200—active— 25c lower—Cull to choice $5.75 @ 9.50. Sheep and lambs—receipts 800—Market slow, lower—Choice lambs $7.50 @ 8 00; Cull to fair $5 00 @ 7 25; Yearlings $3.00 @ 6 50; Sheep $2.00 @ 5.25. Hogs—receipts 3,400—Market active, stronger—Yorkers $7 70 @ 8 00; Pigs $7 60 @ 7 70; Mixed $8 06 @ 8 10, Heavy $8 10; Rough $6.00 @ 6 75, Stags $5.50 @ 6.00.

CHICAGO LIVE STOCK
(By United Press.)

Chicago, July 16—Hogs—receipts 11,000—Market strong— Mixed and butchers $7.10 @ 7 67; Good heavy $7.15 @ 7 62; Rough heavy $6 95 @ 7 15; Light $7.20 @ 7.67; Pigs $5 50 @ 7 35. Cattle—receipts 2,500—Market slow—Beeves $5.50 @9.55; Cows and heifers $2.60 @ 7.70, Stockers and Feeders, $3.80 @ 6 30; Texans $5 00 @ 7.15; Calves $6.50 @ 8 75 Sheep —receipts 18,000—Market dull—Native $3 15 @ 5.25, Western $3 40 @ 5 25. Lambs $4 00 @ 7.25; Western $4 25 @ 7.25.

CLEVELAND STOCK

Cleveland, O, July 16.—Hogs 2,000—5 to 10 higher Pigs $7 50; all others $7 90; Cattle—3 cars—steady. Sheep and lambs—2 cars $8 00 @ 6 00; calves—100—$9.50 @ 6.00.

GRANDMOTHERS USED SAGE TEA

TO DARKEN THE HAIR AND RESTORE GRAY AND FADED HAIR TO ITS NATURAL COLOR.

It is easier to preserve the color of the hair than to restore it, although it is possible to do both. Our grandmothers understood the secret. They made a "sage tea." and their dark, glossy hair long after middle life was due to this fact. Our mothers have gray hairs before they are fifty, but they are beginning to appreciate the wisdom of our grandmothers in using "sage tea" for their hair and are fast following suit.

The present generation has the advantage of the past in that it can get a ready-to-use preparation called Wyeth's Sage and Sulphur Remedy. As a scalp tonic and color restorer this preparation is vastly superior to the ordinary "sage tea" made by our grandmothers.

The growth and beauty of the hair depends on a healthy condition of the scalp. Wyeth's Sage and Sulphur Hair Remedy quickly kills the dandruff germs which rob the hair of its life, color and lustre, makes the scalp clean and healthy, gives the hair strength, color and beauty, and makes it grow

Get a 50 cent bottle from your druggist today. He will give your money back if you are not satisfied after a fair trial.

H. F. Vortkamp.

Live Stock Insurance
THE
BEST and CHEAPEST
Short term policies, covering against death from any cause, with privilege to ship.
$1,00. per month
Others do; why not you? Insure with Us
JOHN. A. MOHR.
Room 15 Holmes Block
Both Phones—1446

WHEAT IS BELOW THE DOLLAR MARK

CONSTANTLY DROPPING DOWNWARD UNDER HEAVY SELLING—OATS DOWN.

Chicago, July 16.—Wheat continues to drop under heavy selling and at the close today had fallen below the dollar mark. At the opening Sept. and Dec. were both down a quarter and oats and corn for the same months showed a like decrease. Provisions were steady. At noon wheat was down 3-8 for Sept. and a quarter for December, corn was down 5-8 for Sept. and 1-8 for December with both crops of oats down 3-8.

The close:

Wheat, Cash July 99 7-8; Sept. 96 1-8; Dec. 98 1-8. Corn, Cash July 72 3-4; Sept. 67 1-8; Dec. 57 3-4. Oats, Cash July 42 1-4; Sept. 33 7-8, Dec. 34 7-8. July pk. 17.75; Sept. pk. 18.07, Dec. 18.12.

Holders of wheat showed discouragement from the start. A sudden turn to cool weather northwest, insuring heavy filling of grain just at the right stage and rendering unlikely any serious menace from black rust, led to free selling by owners and speculators, who believed that the market was bound to drop. It was the disappearance of purchasers. however, that worked the most mischief with prices. Lack of demand became almost complete after the huge totals predicted for the four states had appeared among brokers

Canadian grain men put the final stroke to the breaking prices Winnipeg sent word that the three Northwest provinces could be counted up for 250,000 bushels and showed faith by lowering quotations in a hurry.

RETAIL VEGETABLE MARKET.
(Market Quotations by Thomas and Piper.)

Cucumbers, home-grown, each 5c; Radishes, 2 bunches 5c. New Green Apples, 50c peck; Celery, bunch, 5c; New Cabbage, 4c per lb.; lettuce, per lb., 10c; Parsley, per bunch, 5c; Turnips, 10c measure; New Beets, 5c bunch; Potatoes, new 50c pk.; old, bushel $1.75; Green Onions, 5c; Tomatoes, 10c lb.; Strawberries, 15c quart; New Rhubarb, 5c bunch; green beans, 7c lb.; New Pear, 8c lb.; New Carrots 8c; Spinach, 10c; Gooseberries, 10c; New Currants, 10c qt.; Black Raspberries 18c, red, 20c; New Turnips, 35c pk.; Dewberries, 18c; Cherries 12 1-2c qt. Bermuda onions, 8c lb.; watermelons, 35c5 to 50c; apricots, 10c quart.

Harvard's
20% Off
IS ON
$10 Suits now $8
$15 Suits now $12

WANTED — An experienced furniture salesman, good salary, steady position. apply. Empire Furniture Co., 210 South Main street.

50 SALESLADIES WANTED
AT ONCE. APPLY
Boston Store.

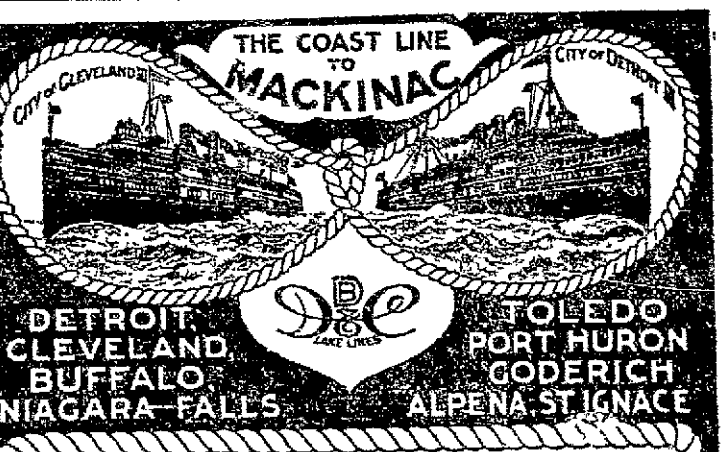

THE CHARMS OF OUR SUMMER SEAS
Spend your vacation on the Great Lakes, the most economical and enjoyable outing in America
WHERE YOU CAN GO
No matter to what point you want to go, use D. & C. Line Steamers operating to all important ports.
Daily service between Detroit and Buffalo, May 1st to November 1st. City of Detroit III and City of Cleveland III, the largest side wheel steamers in the world, on this division June 10th to September 10th. Daily service between Detroit and Cleveland April 15th to December 1st During July and August two boats out of Detroit and Cleveland every Saturday and Sunday night.
Four trips weekly between Toledo, Detroit, Mackinac Island and way ports.
Daily service between Toledo, Cleveland and Put-in-Bay.
Special Steamer Cleveland to Mackinac Island, two trips weekly, June 15th to September 10th stopping only at Detroit every trip and Goderich, Ont., every other trip
Special Day Trips between Detroit and Cleveland, During July and August Tuesday, Wednesday, Thursday and Saturday out of Detroit, Monday, Wednesday, Thursday and Friday out of Cleveland.
RAILROAD TICKETS AVAILABLE—Tickets reading via any rail line between Detroit and Buffalo and Detroit and Cleveland will be honored for transportation on D. & C. Line Steamers in either direction.
Send 2 cent stamp for Illustrated Pamphlet and Great Lakes Map.
Address L. G. Lewis, G. P. A., Detroit, Mich.
Philip H. McMillan, Pres. A. A. Schantz, Gen'l Mgr.
Detroit & Cleveland Navigation Company

Bowers' Butter Krust Bread An excellent loaf of bread. Is so named by reason of the fact that it is baked CRUSTY and is finished with a dash of fresh creamery butter as it comes from the oven.
5c AT YOUR GROCER.

Manufacturers & Merchants $3,000 Prize Label Campaign

Lima, Ohio,..................1912

C. B. ACKER, Campaign Manager
News Office, Lima, Ohio,
Telephone—New 2596

Dear Sir:—We have decided to enter your MANUFACTURERS & MERCHANTS $3,000.00 PRIZE LABEL CAMPAIGN.

Credit 10,000 Nomination Votes and all other Votes cast for us, under the following name and address:

Name ....

Dist. .... Class............

Address..............................

Signed..............................

....

NEWSPAPERARCHIVE®
NEWSPAPERARCHIVE®

State Committee To Hear Evidence In Factional Fight

Repudiation of Peace Agreement Made at County Convention and Conduct of Election Board to Be Probed at Columbus.

The repudiation of the peace agreement which was entered into between the warring factions of the Democratic party at the county convention in this city in May by the Democratic machine members of the county central committee, and the conduct of the Allen county board of deputy state supervisors of elections in the throwing out of the nomination petitions of forty-two anti-machine candidates for places on the primary ballots, together with the action of that board in closing its headquarters and refusing to accept nomination petitions thirty-six hours before the expiration of the statutory time limit for the filing of petitions, are to be given an airing before the Democratic State Central committee at a special meeting to be held in Columbus in the near future.

The insertion of the state probe into the Allen county controversy was decided upon at the meeting of the state committee which was held in the Phillips House in Dayton yesterday afternoon. The matter was first brought to the attention of the committee by secretary of state Graves, who requested the committee to hear a statement of the case from the lips of C. D. Crites, of this city, who together with probate judge J. N. Hutchison and representative Ray R. Kennedy, were present at the meeting. The committee extended the privilege to Mr. Crites, who is a former chairman of the state committee, and he briefly but concisely detailed the history of the troubles of the people versus the machine during the primary campaign, the action of the election board and finally the agreement which was made by the machine leaders with Messrs. Lindemann and Hughes in the interest of peace and harmony at the time of the county convention and the later repudiation of the agreement by the machine men in the county central committee which resulted in the organization of two county central committees and two executive committees.

Secretary of state Graves informed the state committee that he had received notice after his arrival at Dayton that the names of both Leonard Walther and John H. Klatte had been forwarded to his office at Columbus, for appointment to one place on the election board in Allen county, which was evidence of the contest in this county. He stated that as soon as he returned to his office he would prepare the official notice to the state committee of the contest and it was thereupon decided by the committee that the controversy should be more fully probed at a special meeting of the committee which will be held in Columbus after the formal notice shall have been received from the secretary of state.

The Lima men who attended the meeting at Columbus were the guests of congressman James M. Cox, Democratic nominee for governor, together with the other candidates on the state ticket and the members of the state central committee, at lunch at the Phillips House yesterday noon. Mr. Cox presided at the head of the table during the meal and was one of the speakers at the meeting of the committee which was held later in the day. This meeting was presided over by chairman E. W. Hanley, of the state central committee and there were a number of impromptu speeches delivered along harmony lines. Among the speakers were Mayor Newton Baker, of Cleveland, who predicted sweeping victories for both state and national issues and tickets at the coming fall elections.

In accordance with a time honored custom, the state committee requested the candidates for governor to name a man of his own selection for chairman of the new state executive committee to be chosen at this meeting. Mr. Cox, recognizing the eminent ability and the wide experience of W. L. Finley, of Kenton, as a valuable asset for the state committees and the state ticket in the campaign now to be organized and prosecuted, requested that he be selected as chairman of the committee and that he be allowed to select his own secretary. Mr. Finley was so chosen and as his secretary for the executive committee he designated charles C. Marshall, of Shelby county, former candidate for congress from the Fourth district, and now as assistant in the office of attorney general Hogan. Mr. Marshall announced that he would resign his place in the attorney general's office and devote his entire attention to the duties of the secretaryship.

The candidates on the state ticket were allowed to suggest the names of nine men from over the state to make up the personnel of the new state executive committee and a committee of five was authorized by the central committee to report the list so chosen to the meeting. This sub-committee, conferred with the candidates and reported half an hour later, recommending the following list for the executive committee:

J. Herman Deikes, of Cincinnati; John W. Zuber of Paulding; J. H. Secrest, of Lima; Joseph H. Harper, of Washington, C. H.; John A. O'Dwyer, of Toledo; Fred J. Heer, of Columbus; A. D. Follette, of Marietta; Thurman Spriggs, of Woodsfield, and W. B. Gongwer, of Cleveland. The appointment of J. H. Secrest, of this city, was requested by secretary Marshall, of the new committee and secretary of state Graves and it was rumored about the meeting that Mr. Secrest would be held responsible for the troubles in the party organization in this county and would be expected to bring about harmony in his home county and district.

Some of the members of the state committee declared they were of the opinion that the machine men of this county should be required to live up to the terms of the peace agreement which was made in the county convention here and that hereafter it should be seen to that the board of elections should not be dominated by the bi-party coterie of politicians who have caused so much complaint from the voters of Allen county.

WHAT A TONIC SHOULD DO

Increase the Strength and Give Vigor to the System.

Webster's dictionary defines a tonic as a medicine that increases the strength and gives vigor to the system. That tells why Dr. Williams' Pink Pills for Pale People are a real tonic. Thousands of men and women are ailing today, not sick in bed but without strength and ambition to do a full day's work. No one organ seems to be at fault yet the whole system is lacking in health. They cannot sleep or get rest, are always tired out or nervous. Many have headaches, backaches and stomach trouble. All such people need the tonic help of Dr. Williams' Pink Pills for Pale People. The beneficial influence of this medicine reaches the whole system. Dr. Williams' Pink Pills do more than relieve one or two of the symptoms, they remove the cause.

The experience of Mrs. James F. Meynell, of Sullivan, Me., with this blood-making medicine is given in her own words, as follows: "My reason for recommending Dr. Williams' Pink Pills for Pale People to others is that they saved me from a long illness and probably from consumption a few years ago. When teaching a country school I became so completely run down that I could not attend to my duties. My appetite failed me and I became so weak that it was with great difficulty that I could walk upstairs. I had palpitation of the heart and was short of breath. I also lost in weight. The people with whom I boarded recommended Dr. Williams' Pink Pills for Pale People. I gave the remedy a trial and soon felt my strength returning. In a very short time I was perfectly well. More recently I again took Dr. Williams' Pink Pills. I had been suffering from rheumatism for several months. The disease settled in the joints all over my body. I could just get around the house by the aid of a chair. The pains were so sharp that I could hardly keep from screaming. I suffered all through the summer until early fall. As the doctor did not help me I again turned to Dr. Williams' Pink Pills. I gradually got better and took the pills until cured and have had no return of the rheumatism since."

Dr. Williams' Pink Pills are sold by all druggists, or sent by mail, postpaid, on receipt of price, 50 cents per box; six boxes for $2.50, by the Dr. Williams Medicine Company, Schenectady, N. Y.

Take Advantage of the Big

Pants Sale

At the 9.98

Corner Market and Union Sts.

LIVES IN SLUMS

MRS. THEO. ROBERTS

From a mansion on Riverside Drive to a dingy little mission house in the heart of the lower East Side is quite a little distance, and it takes more than a little courage to make the change. This is what Mrs. Theodore Roberts, vice-president of the National California Club has done. Mrs. Roberts has dismissed all her servants and is doing her own housework in her new abode, which is in the heart of the poorest section of the city. This remarkable change has been made by Mrs. Roberts because she intends to devote all of her time for a long time to come in an effort to improve the conditions among the poor alien children.

Choice of all trimmed hats and shapes $1.00. Many for 50c.
SANDER'S MILLINERY,
316 N. Main St.

SERIOUS DAMAGE

IS DONE LOCAL FIRE ALARM SYSTEM BY MONDAY'S STORM.

Fire Chief John Mack this morning stated that the entire Gamewell alarm system had been damaged greatly by Monday afternoon's electrical storm. There were several crossed wires, but while no other circuits were rendered out of commission, wild taps came spasmodically throughout Monday night and Tuesday morning, attested that the mechanism of the boxes had been effected.

Chief Mack, City Electrician George Boyer and Assistant Chief Clem Eyster were busy this morning repairing the boxes rendered useless by Saturday night's storm. Parts will have to be shipped back to the factory for repairs. There were no alarms, Monday night.

One lot of Ladies' Satin Pumps, $3.50 Grade.....$1.95
MICHAEL'S

NUMBER OF REMOVALS

By Death From the Roll of Oho Pensioners is 5,330.

Special to The News.

Columbus, Ohio, July 16.—The total number of removals by death from the roll of pensioners paid from the Ohio agency for the year ending June 30, 1912, was 5,330.

The total number of pensioners on the Ohio list at the beginning of the current year—July, 1912—was 48,777.

The total amount disbursed by Colonel W. L. Curry, the Ohio Pension Agent, during the year ending June 30 was $15,327,856.05.

COUNCIL MAY START A PROBE

Council may start a private probe into conditions at the police station and determine whether Director Blank is exceeding his authority as a plainclothes sleuth, and whether the insubordination alleged is true or the result of petty jealousies.

Councilmen interested will introduce a resolution to this effect it is said, and a committee of three named to investigate.

Any Ladies' Patent Leather Oxford Tie in our Stock, $1.95.
MICHAEL'S

COMMITTEE EXPLAINS ITS RESIGNATION

FAILURE TO AGREE ON WATER METRE PLAN DIRECT CAUSE

At the meeting of the council last evening the special water works committee recently appointed by President Bowser tendered their resignations. In doing so they stated their reasons as follows:

"In taking the step the committee feels that it is taking the only honorable course left open to it consistant with its policy in endeavoring to do the greatest good to the greatest number.

"It is not now, nor will be the intention of the members of this committee to in any way handicap interfere with or embarrass the the Public Service Director puttin into operation any ideas for the advancement or for the future benefit of the citizens of Lima. Put in the one particular case as to water meters and the Service Directors proposed operation of the same collaboration with the Public Service would be impossible.

"It is the sense of this committee that the present ruling of the Public Service Director as to water meters is in so many cases a hardship to those who can least afford the added expense for absolute daily necessity, that as representatives of the people we can no longer serve in even an advisory capacity and at the same time feel that we are doing our entire duty by those whose public servants we now are.

This committee does not desire to place itself on record as being against the use of meters for water consumption, as the meter system is in our best judgment, the only equitable system of selling water to the consumer, whereby the people and the city are both protected as to the amount used and the amount paid for. But we are not in favor of a meter system on any scale for water consumption that is more protective of increased revenue in the Water Works Department that to the direct benefit of the individual consumer

"The scale and plan of operating meters which will undoubtedly show well on the books of the Water Works Department at the end of the administration, but will compel more than one poor citizen of Lima to deny himself and his family things they need far more than the Water Works Department needs the exorbitant toll imposed upon the citizen even in the present impoverished condition.

"This committee on resigning hopes it has made its attitude clear in the minds of the Honorable City Council, the Public Service Department and the present administration and the public."

Put in Bay, O., July 16.—The interlake yacht races started the day at 3:55 with the sailing yachts of all classes ready for the starting gun. Eight classes will battle over the course. The power boat races of all classes start this afternoon at 2:30.

HINTS AND RECIPES

BY MRS. MARY MILLER

If you wish to make the delicious pastries called for in my talks on "Hints and Recipes" you must be sure to use the very best materials, such as I shall recommend and which I know to be absolutely pure and from which you cannot fail to make delicious pastries. Experience has taught that in order to make delicious pastries, the best flavoring must be used. I always recommend a brand which I know to be thoroughly reliable.

CARAMEL CREAM

Boil one pint of fresh milk. Brown one cup of sugar. Mix together two eggs, one cup of sugar, one-half cup of flour and stir in the boiling milk, add the browned sugar, stirring constantly. Cook twenty minutes, then strain through a sieve. When cool, add one quart of sweet cream, one teaspoon Vanilla and freeze.

MACAROON ICE CREAM

One and one-half pints cream, one-half cup powdered macaroons, one cup white sugar, one tablespoon SOUDERS' Orange. Whip the cream, add sugar and freeze half way, then add macaroons and Orange and freeze hard.

ORANGE SOUFFLE

One quart cream, yolks of six eggs, one pint orange juice, half box gelatine, one pound sugar. Cover gelatine and let soak one hour, add cup boiling water, stirring until all dissolved. Mix orange juice and sugar until it forms a syrup, beat yolks of eggs until creamy, whip the cream, mix syrup and yolks, beat until it begins to thicken, add cream and freeze. Serve with whipped cream or any good sauce.

BEST TOILET SOAP

Brown's Pine Tar Soap is the best toilet soap I know of. It does not irritate the skin, but soothes, nourishes and cleanses. You will find it an excellent shampoo for men, women and children. Sold at all druggists and ...

SALOON KEEPERS WILL FIGHT LATEST CHARGES

EDWARD BLANK IN ROLE OF SLEUTH CAUSED FIVE ARRESTS.

Surface indications this morning pointed to a rigid fight on the part of the five saloon proprietors arrested late Monday on affidavit of Safety Director Edwin Blank that their drink emporiums were being conducted in violation of the city screen ordinance pertaining to saloons.

Attorney C. J. Brotherton, on behalf of his client, George Hooker, saloonist at Main and Spring streets, entered a plea of not guilty in mayor's court this morning. Hooker will have a hearing at 3 o'clock today.

Other saloonists against whom charges were filed are: Dan Etling, 225 south Main street; Henry Steinle, one of the proprietors of the White Cafe; Wilson Hughes, of the Congress, and Ed Graff, 10 Public Square. All saloonists pleaded ignorance to the fact that in violation of the screen ordi- their places were being conducted in violation of the screen ordinance. The ordinance, in question, prohibits frosted glasses, window decorating or any other obstruction to the interior view of the bar. Saloon proprietors are prepared to fight the charges, which the yclaim are both unjust and unwarranted.

Director Blank's sleuthing expedition was made Sunday afternoon. Assuming the role of Chief of Police in the absence of Chief Vermillion who was taking a week-end vacation at Russell's Point, Director Blank, in company with Patrolman Frank Grant visited the various drink emporiums about the city. Slight obstructions to the view of the rear of the saloons were alleged to have been discovered at the above mentioned dispensaries. The safety director maintains that he will prosecute the saloonists and a warm fight is anticipated. Practically, all of the alleged offenders have engaged counsel, but as yet have mapped out no course of action.

WALLACE HEARING

IS POSTPONED BY CIVIL SERVICE COMMISSION UNTIL FRIDAY

The hearing of Patrolman Wallace recently suspended on a charge of failing to make a report of a thivial police case, was to have been held Monday evening. Deep interest centered in it in that the decision of the civil service commission would, many believe, go far toward restoring harmony in the department.

Owing to the inability of one member of the commission to be present the case was postponed until Friday evening. At this time Wallace will be given an opportunity to have his case heard before a jury of three unbiased men. He will be back on duty before that time, but the hearing will either result in placing him blameless or in finding that the safety director was correct in upholding the suspension recommended by Andy Earnst.

Freckled Girls

We have just received a stock of

WILSON'S FRECKLE CREAM

Product of Wilson Freckle Cream Co., Charleston, South Carolina.

It is fine, is fragrant and harmless, and positively removes freckles, tan and brown moth. Makes dark faces light. Will not make hair grow.

You have our guarantee that it will take off your freckles or tan or will give you back your money. Come in, see it and try it. The jars are large and two at most are sufficient. We send them by mail if desired. Price 50 cents.

H. F. Vortkamp.

Harvard's

20% Off IS ON

$10 Suits now $8

$15 Suits now $12

BIG BATTLESHIP FAST IN THE MUD

(By United Press.)

Wilmington, Del., July 16.—With a score of naval tugs impotently straining at huge hawsers attached to her stern, the big battleship Wyoming latest of Uncle Sam's sea fighters, still remained with her nose firmly imbedded in a mud bank near deep water point in the Delaware river today. Efforts to float her at high tide today failed and she will have to stay where she is until evening.

The big craft is resting easily and is in no danger. She was outward bound, enroute to Rockland, Maine, for her builders trial when she hit the bottom.

Best 3 for 5¢ Stogies

Nufced Brand

Ullmann Dreifus & Co.

To Get Their Goat

News Item: Portland, Ore.: One of the important questions before the ritual committee of the Elks it was learned, will be to consider the re-establishment of the "goat" as a part of the initiation ceremonies.

Which reminds us that it is time for you to butt in here and get some of these rare savings on really good clothes during this July clearance sale.

$5.00 TO $20.00

SPECIAL FOR THIS WEEK

Children's Wash Suits, while they last,

29c

Eilerman Clothing Co.,

Public Square Lima, O.
MAKERS & DISTRIBUTORS
Of The World's Best Clothes

Feldmann & Co

209-211 N. MAIN ST.

CLEARANCE SALE

BARGAINS

Worthy of Your Attention

Special Values in Hosiery.
Special Values in Gloves.
Special Values in Neckwear.
Special Values in Knit Underwear.
Special Values in Muslin Underwear.
Special Values in Children's Underwear.
Special Values in Children's Dresses.
Special Values in Corsets.

On Fridays during July and August This Store Closes at 12:30 P. M.

You Cannot Be Too Careful About the Meat You Eat

SPECIALS FOR WEDNESDAY, JULY 17.

BUY AT THE Cut Rate Meat Market

Where you always get U. S. Government Inspected Meat and

Quality Quantity at Cut Rate Prices.

Fancy Spring Lamb Chops,	10c lb.
No. 1, Sirloin Steak,	12½c lb.
Summer Sausage,	13c lb.
No. 1 Reg Sugar Cured Ham,	14½c lb.
Fresh Spare Ribs,	5c lb.
No. 1 Pork Loin Roasts,	13c lb.
Fancy Light Breakfast Bacon Chunks, 4 to 6 Lb. Av.,	14½c lb.

BUEHLER BROS.

20 Public Square. 20 Public Square.

Main Office, Chicago, Ill. Packing Houses, Peoria, Ill

THE BEST BUSIEST BIGGEST MEAT MARKET IN TOWN

NewspaperARCHIVE®